9051 Mira Mesa Blvd, #910094
San Diego, CA 92191
Tel: 760-390-3989

HDAC1 Rabbit mAb

ABZ2165

Product Overview

Name	HDAC1 Rabbit mAb
Accession(Primary)	Q13547
Host Species	Rabbit
Clonality	Monoclonal
Isotype	IgG
Species Reactivity	Human, Mouse, Rat
Calculated MW	Calculated MW: 55 kDa; Observed MW: 62 kDa
Recommended Dilution	WB-1:500-1:1000; IF-1:50-1:200; IHC-1:50-1:100

Target information (Q13547)

Gene Name	HDAC1
About Gene Symbol	HDAC1 (Histone Deacetylase) is a histone deacetylase involved in chromatin remodeling and epigenetics. It is an important research target in metabolic disease, cancer metabolism, and drug discovery and is widely studied to elucidate cellular mechanisms and identify therapeutic targets.

9051 Mira Mesa Blvd, #910094
San Diego, CA 92191
Tel: 760-390-3989

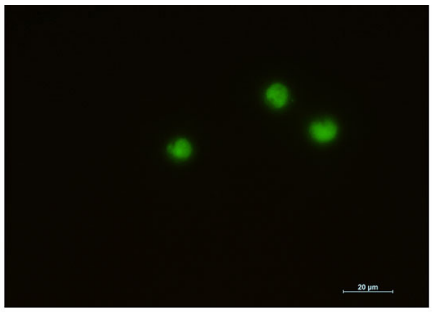



Immunocytochemistry analysis of HDAC1 (green) in Jurkat using HDAC1 antibody,and DAPI(blue).

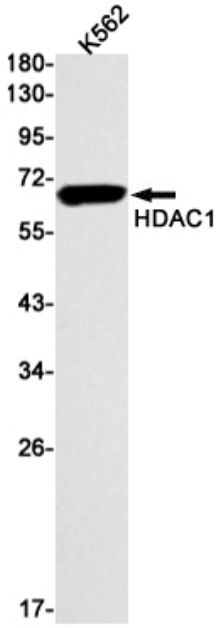

Western blot analysis of HDAC1 in K562 lysates using HDAC1 antibody.