9051 Mira Mesa Blvd, #910094
San Diego, CA 92191
Tel: 760-390-3989

CTBP1 Rabbit mAb

ABZ2179

Product Overview

Name	CTBP1 Rabbit mAb
Accession(Primary)	Q13363
Host Species	Rabbit
Clonality	Monoclonal
Isotype	IgG
Species Reactivity	Human, Mouse, Rat
Calculated MW	Calculated MW: 48 kDa; Observed MW: 48 kDa
Recommended Dilution	WB-1:1000-1:5000; IHC-1:100-1:200; IF-1:100-1:200; FC-1:200-1:2000

Target information (Q13363)

Gene Name	CTBP1
About Gene Symbol	

9051 Mira Mesa Blvd, #910094
San Diego, CA 92191
Tel: 760-390-3989

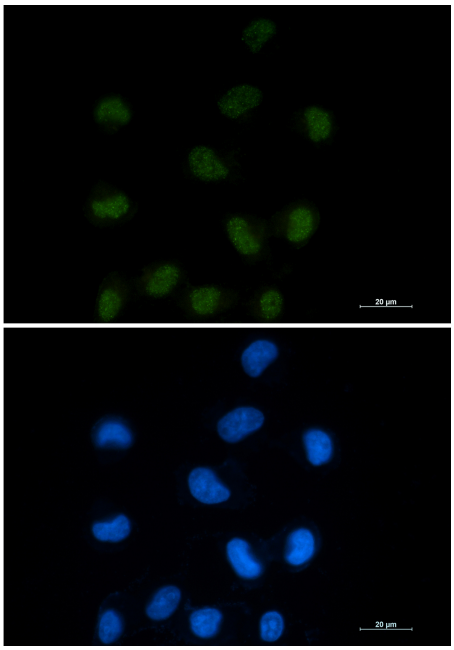

Immunocytochemistry analysis of CTBP1 (green) in HEPG2 using CTBP1 antibody,and DAPI(blue).

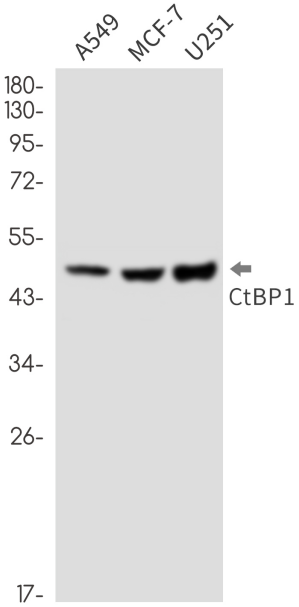

Western blot analysis of CtBP1 in A549, MCF-7, U251 lysates using CtBP1 antibody.

9051 Mira Mesa Blvd, #910094
San Diego, CA 92191
Tel: 760-390-3989

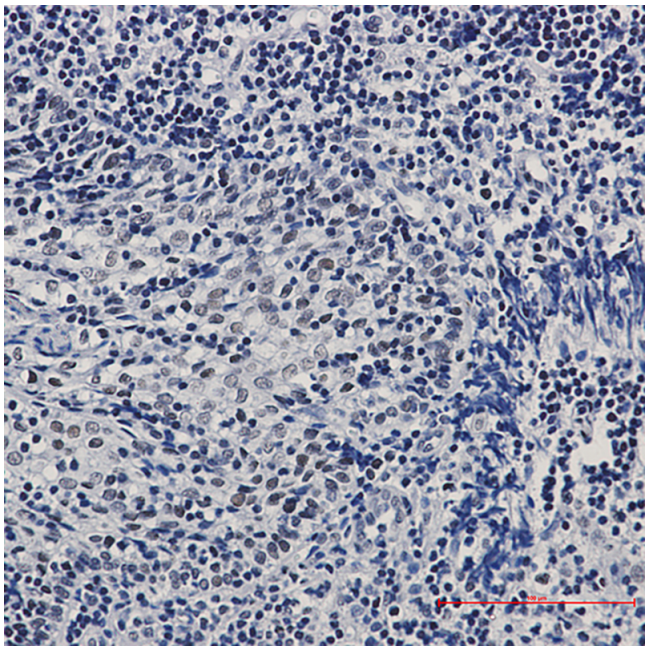

Immunohistochemistry analysis of paraffin-embedded Human tonsil using CtBP1 antibody. High-pressure and temperature Sodium Citrate pH 6.0 was used for antigen retrieval.