9051 Mira Mesa Blvd, #910094
San Diego, CA 92191
Tel: 760-390-3989

SKP2 Rabbit mAb

ABZ2182

Product Overview

Name	SKP2 Rabbit mAb
Accession(Primary)	Q13309
Host Species	Rabbit
Clonality	Monoclonal
Isotype	IgG
Species Reactivity	Human, Mouse, Rat
Calculated MW	Calculated MW: 48 kDa; Observed MW: 48 kDa
Recommended Dilution	WB-1:500-1:1000; IHC-P-1:20-1:50; ICC/IF-1:50-1:100; FC-1:50-1:100

Target information (Q13309)

Gene Name	SKP2
About Gene Symbol	

9051 Mira Mesa Blvd, #910094
San Diego, CA 92191
Tel: 760-390-3989

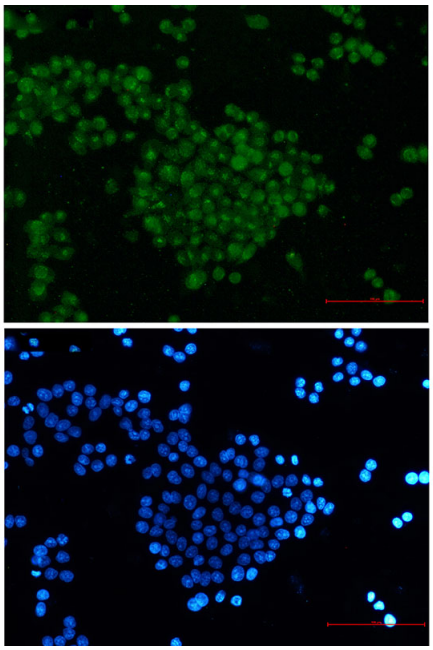

Immunocytochemistry analysis of SKP2 (green) in hela using SKP2 Rabbit mAb,and DAPI(blue).