9051 Mira Mesa Blvd, #910094
San Diego, CA 92191
Tel: 760-390-3989

HspA14 Rabbit mAb

ABZ2212

Product Overview

Name	HspA14 Rabbit mAb
Accession(Primary)	Q0VDF9
Host Species	Rabbit
Clonality	Monoclonal
Isotype	IgG
Species Reactivity	Human, Mouse, Rat
Calculated MW	Calculated MW: 55 kDa; Observed MW: 55 kDa
Recommended Dilution	WB-1:1000-1:5000; IHC-P-1:100-1:200; ICC/IF-1:100-1:200

Target information (Q0VDF9)

Gene Name	HSPA14
About Gene Symbol	

9051 Mira Mesa Blvd, #910094
San Diego, CA 92191
Tel: 760-390-3989

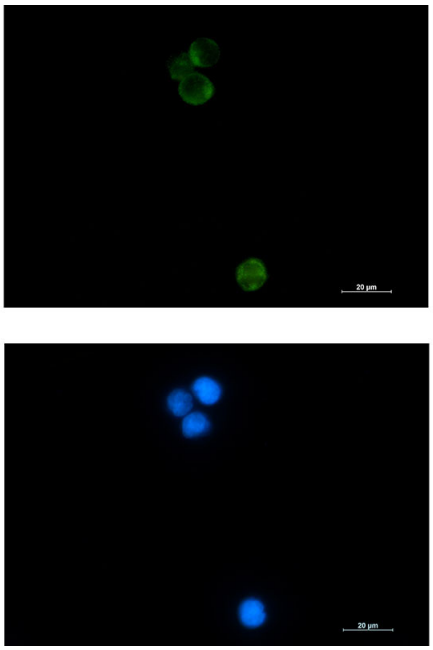

Immunocytochemistry analysis of HspA14 (green) in Jurkat using HspA14 antibody,and DAPI(blue).

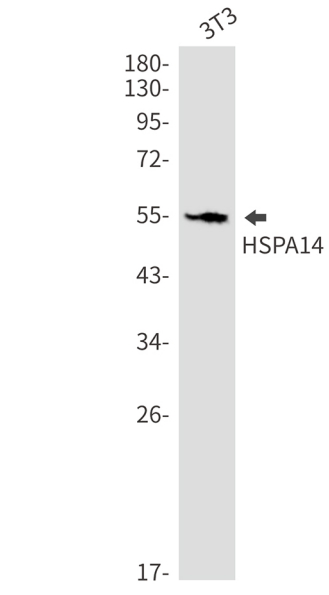

Western blot analysis of HSPA14 in 3T3 lysates using HSPA14 antibody.

9051 Mira Mesa Blvd, #910094
San Diego, CA 92191
Tel: 760-390-3989

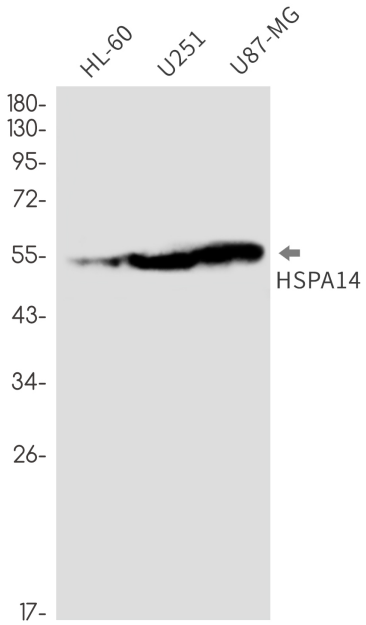

Western blot analysis of HSPA14 in HL-60, U251, U87-MG lysates using HSPA14 antibody