9051 Mira Mesa Blvd, #910094
San Diego, CA 92191
Tel: 760-390-3989

RBBP4 Rabbit mAb

ABZ2213

Product Overview

Name	RBBP4 Rabbit mAb
Accession(Primary)	Q09028
Host Species	Rabbit
Clonality	Monoclonal
Isotype	IgG
Species Reactivity	Human, Mouse, Rat
Calculated MW	Calculated MW: 48 kDa; Observed MW: 48 kDa
Recommended Dilution	WB-1:1000-1:5000; IHC-P-1:1000-1:5000; ICC/IF-1:100-1:200; FC-1:20-1:50; IP-1:20

Target information (Q09028)

Gene Name	RBBP4
About Gene Symbol	RBBP4 (RB Binding Protein 4, Chromatin Remodeling Factor) is an epigenetic and nuclear regulatory protein involved in chromatin remodeling and epigenetics. It is an important research target in epigenetic regulation, chromatin biology, and cancer research and is widely studied to elucidate cellular mechanisms and identify therapeutic targets.

9051 Mira Mesa Blvd, #910094
San Diego, CA 92191
Tel: 760-390-3989

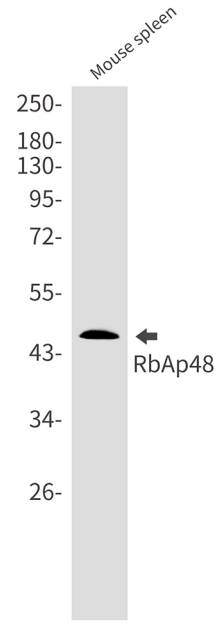

Western blot analysis of RbAp48 in mouse spleen lysates using RBBP4 antibody.

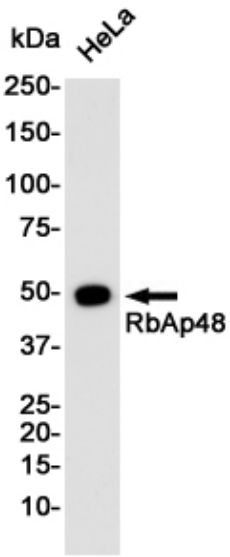

Western blot analysis of RbAp48 in Hela lysates using RbAp48 antibody.

9051 Mira Mesa Blvd, #910094
San Diego, CA 92191
Tel: 760-390-3989

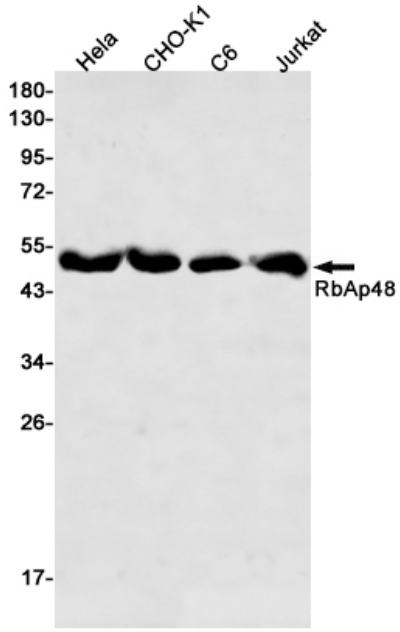

Western blot analysis of RbAp48 in Hela, CHO-K1, C6, Jurkat lysates using RbAp48 antibody

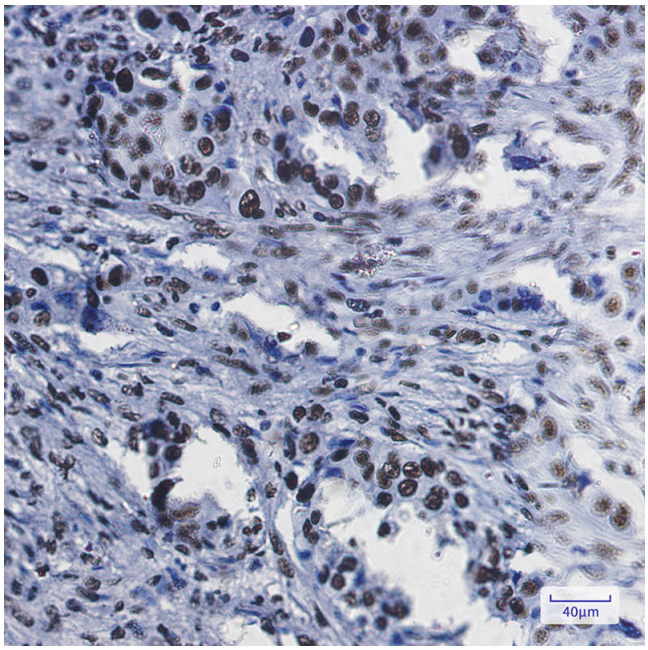

Immunohistochemistry analysis of paraffin-embedded Human lung cancer using RbAp48 antibody.High-pressure and temperature Sodium Citrate pH 6.0 was used for antigen retrieval.

9051 Mira Mesa Blvd, #910094
San Diego, CA 92191
Tel: 760-390-3989

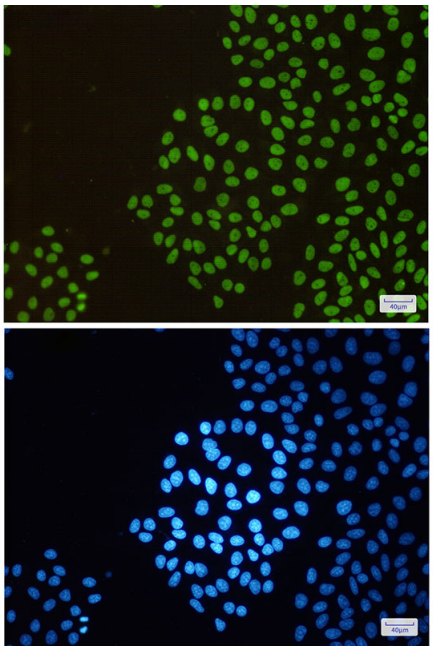

Immunocytochemistry analysis of RbAp48(green) in Hela using RbAp48 antibody,and DAPI (blue).High-pressure and temperature Sodium Citrate pH6.0 was used for antigen retrieval.