9051 Mira Mesa Blvd, #910094
San Diego, CA 92191
Tel: 760-390-3989

SF2 Rabbit mAb

ABZ2218

Product Overview

Name	SF2 Rabbit mAb
Accession(Primary)	Q07955
Host Species	Rabbit
Clonality	Monoclonal
Isotype	IgG
Species Reactivity	Human, Mouse, Rat
Calculated MW	Calculated MW: 28 kDa; Observed MW: 28 kDa
Recommended Dilution	WB-1:1000-1:5000; IHC-P-1:200-1:1000; ICC/IF-1:100-1:500; FC-1:50-1:100

Target information (Q07955)

Gene Name	SRSF1
About Gene Symbol	

9051 Mira Mesa Blvd, #910094
San Diego, CA 92191
Tel: 760-390-3989

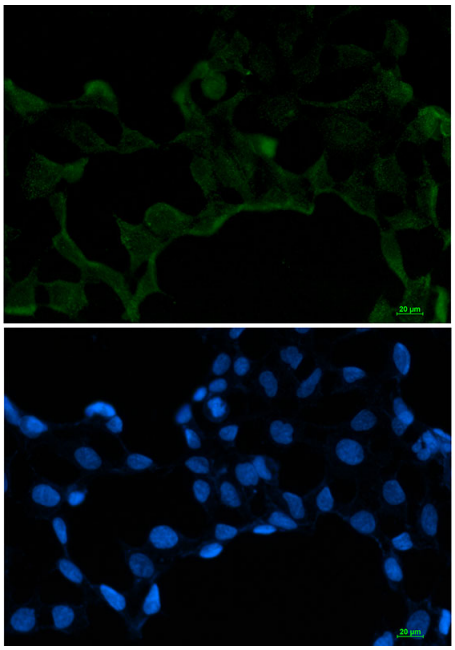

Immunocytochemistry analysis of SF2 (green) in 293T using SF2 antibody,and DAPI(blue).

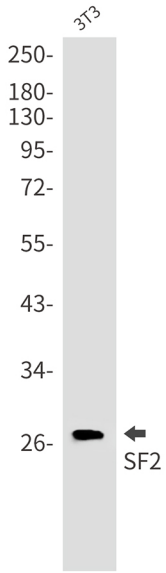

Western blot analysis of SF2 in 3T3 lysates using SF2 antibody.

9051 Mira Mesa Blvd, #910094
San Diego, CA 92191
Tel: 760-390-3989

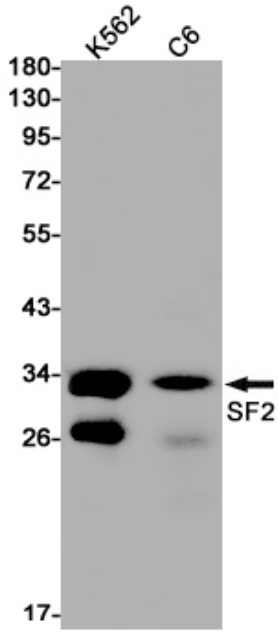

Western blot analysis of SF2 in K562, C6 lysates using SF2 antibody

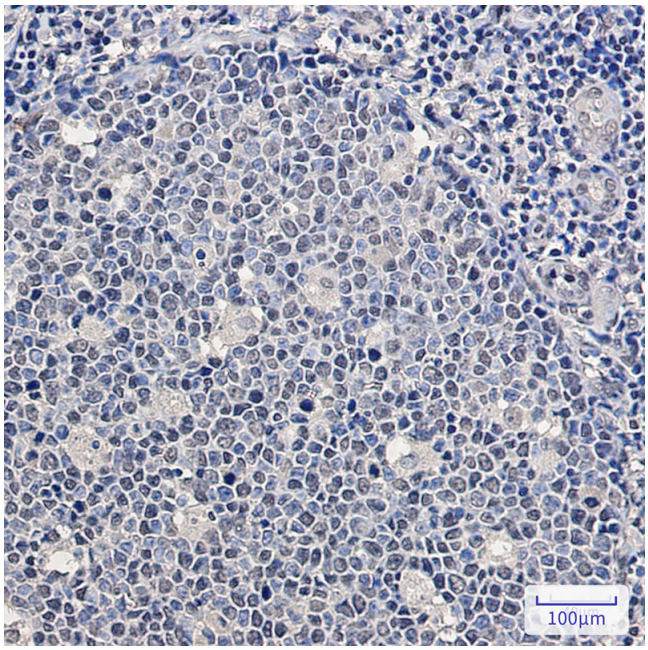

Immunohistochemistry analysis of paraffin-embedded Human tonsil using SF2 antibody.High-pressure and temperature Sodium Citrate pH 6.0 was used for antigen retrieval.