9051 Mira Mesa Blvd, #910094
San Diego, CA 92191
Tel: 760-390-3989

RBPJK Rabbit mAb

ABZ2231

Product Overview

Name	RBPJK Rabbit mAb
Accession(Primary)	Q06330
Host Species	Rabbit
Clonality	Monoclonal
Isotype	IgG
Species Reactivity	Human, Mouse, Rat
Calculated MW	Calculated MW: 56 kDa; Observed MW: 61 kDa
Recommended Dilution	WB-1:1000-1:5000; ICC/IF-1:50-1:100; FC-1:50-1:100

Target information (Q06330)

Gene Name	RBPJ
About Gene Symbol	

9051 Mira Mesa Blvd, #910094
San Diego, CA 92191
Tel: 760-390-3989

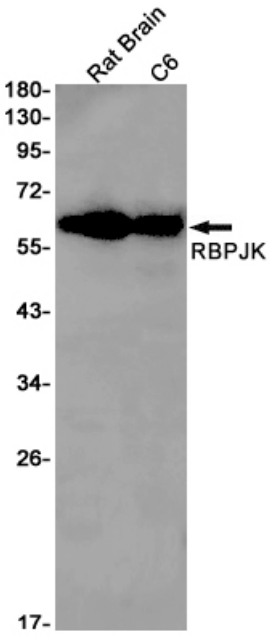

Western blot analysis of RBPJK in rat Brain, C6 lysates using RBPJK antibody.