9051 Mira Mesa Blvd, #910094
San Diego, CA 92191
Tel: 760-390-3989

BTK Rabbit mAb

ABZ2233

Product Overview

Name	BTK Rabbit mAb
Accession(Primary)	Q06187
Host Species	Rabbit
Clonality	Monoclonal
Isotype	IgG
Species Reactivity	Human, Mouse, Rat
Calculated MW	Calculated MW: 76 kDa; Observed MW: 76 kDa
Recommended Dilution	WB-1:500-1:1000; IHC-1:50-1:100; IP-1:20; IF-1:50-1:200

Target information (Q06187)

Gene Name	BTK
About Gene Symbol	

9051 Mira Mesa Blvd, #910094
San Diego, CA 92191
Tel: 760-390-3989

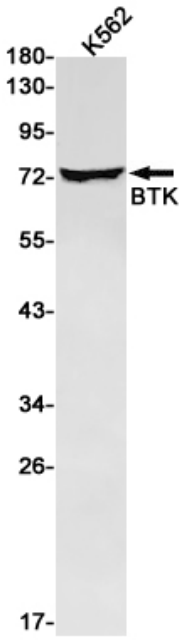

Western blot analysis of BTK in K562 lysates using BTK antibody.

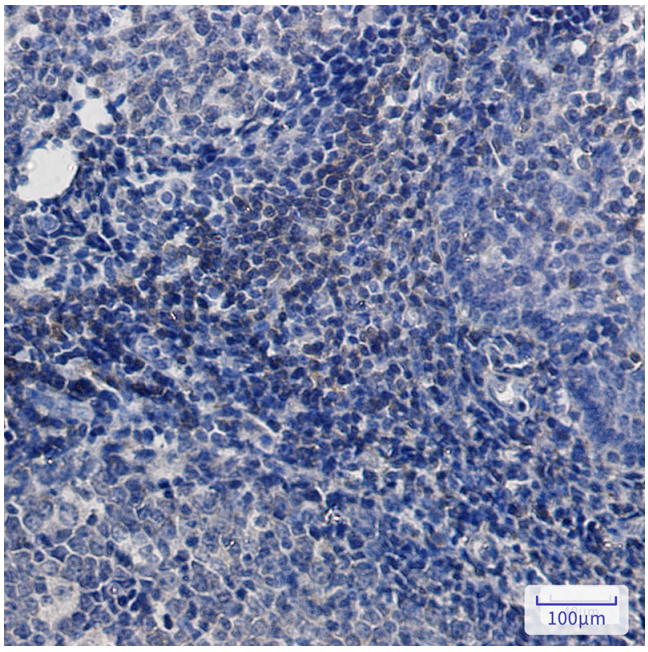

Immunohistochemistry analysis of paraffin-embedded Human tonsil using BTK antibody.High-pressure and temperature Sodium Citrate pH 6.0 was used for antigen retrieval.