9051 Mira Mesa Blvd, #910094
San Diego, CA 92191
Tel: 760-390-3989

COX2 / Cyclooxygenase 2 Rabbit mAb

ABZ2235

Product Overview

Name	COX2 / Cyclooxygenase 2 Rabbit mAb
Accession(Primary)	Q05769
Host Species	Rabbit
Clonality	Monoclonal
Isotype	IgG
Species Reactivity	Mouse
Calculated MW	Calculated MW: 69 kDa; Observed MW: 74 kDa
Recommended Dilution	WB-1:500-1:1000; ICC/IF-1:100; FC-1:200-1:500; IP-1:20-1:50

Target information (Q05769)

Gene Name	Ptgs2
About Gene Symbol	

9051 Mira Mesa Blvd, #910094
San Diego, CA 92191
Tel: 760-390-3989

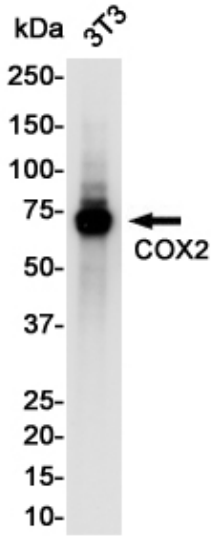

Western blot analysis of COX2 in 3t3 lysates using Cyclooxygenase 2 antibody.