9051 Mira Mesa Blvd, #910094
San Diego, CA 92191
Tel: 760-390-3989

EEF1A2 Rabbit mAb

ABZ2236

Product Overview

Name	EEF1A2 Rabbit mAb
Accession(Primary)	Q05639
Host Species	Rabbit
Clonality	Monoclonal
Isotype	IgG
Species Reactivity	Human, Mouse, Rat
Calculated MW	Calculated MW: 50 kDa; Observed MW: 50 kDa
Recommended Dilution	WB-1:500-1:1000; IP-1:20-1:50

Target information (Q05639)

Gene Name	EEF1A2
About Gene Symbol	EEF1A2 (Eukaryotic Translation Elongation Factor 1 Alpha 2) is a protein kinase and signaling regulator involved in translational regulation. It is an important research target in cancer, cell signaling, and therapeutic target research and is widely studied to elucidate cellular mechanisms and identify therapeutic targets.

9051 Mira Mesa Blvd, #910094
San Diego, CA 92191
Tel: 760-390-3989

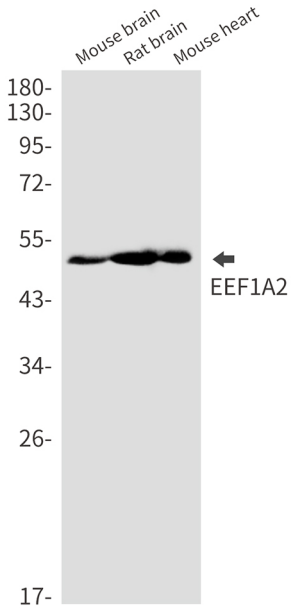

Western blot analysis of EEF1A2 in mouse brain, rat brain, mouse heart lysates using Elongation Factor 1A2 antibody.

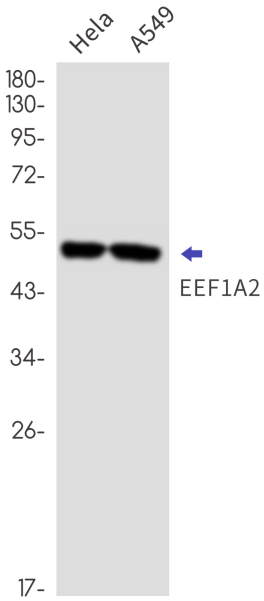

Western blot analysis of EEF1A2 in Hela, A549 lysates using EEF1A2 antibody.