9051 Mira Mesa Blvd, #910094
San Diego, CA 92191
Tel: 760-390-3989

FKBP52 Rabbit mAb

ABZ2255

Product Overview

Name	FKBP52 Rabbit mAb
Accession(Primary)	Q02790
Host Species	Rabbit
Clonality	Monoclonal
Isotype	IgG
Species Reactivity	Human, Mouse, Rat
Calculated MW	Calculated MW: 52 kDa; Observed MW: 52 kDa
Recommended Dilution	WB-1:1000-1:5000; IHC-P-1:200-1:500; ICC/IF-1:50-1:100

Target information (Q02790)

Gene Name	FKBP4
About Gene Symbol	

9051 Mira Mesa Blvd, #910094
San Diego, CA 92191
Tel: 760-390-3989

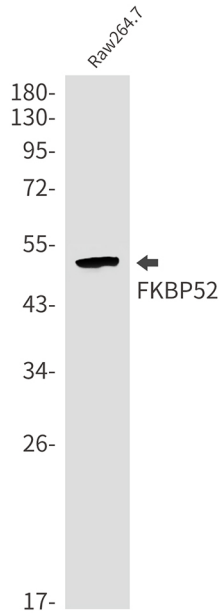

Western blot analysis of FKBP52 in Raw264.7 lysates using FKBP52 antibody.

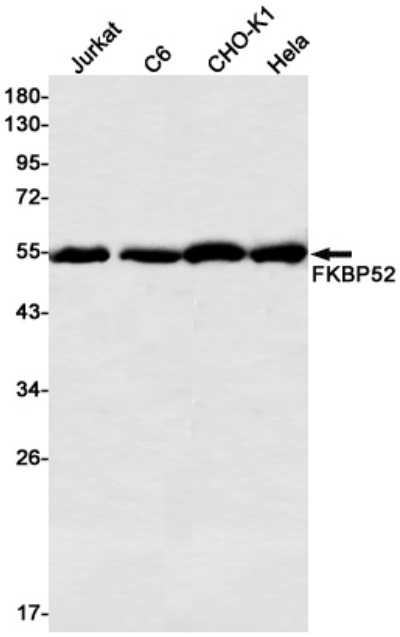

Western blot analysis of FKBP52 in Jurkat, C6, CHO-K1, Hela lysates using FKBP52 antibody.

9051 Mira Mesa Blvd, #910094
San Diego, CA 92191
Tel: 760-390-3989

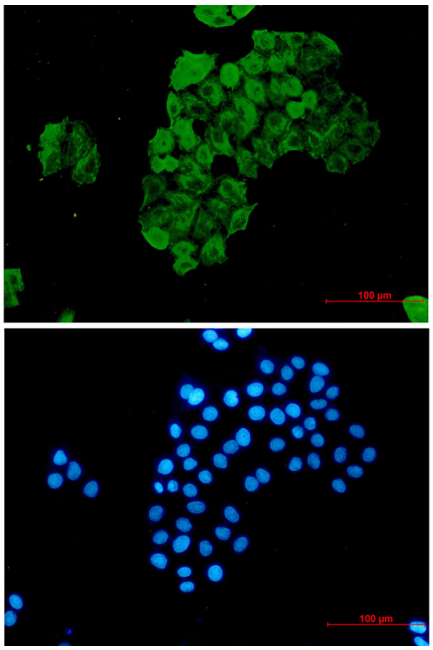

Immunocytochemistry analysis of FKBP52 (green) in hela using FKBP52 antibody,and DAPI(blue)