9051 Mira Mesa Blvd, #910094
San Diego, CA 92191
Tel: 760-390-3989

SATB1 Rabbit mAb

ABZ2264

Product Overview

Name	SATB1 Rabbit mAb
Accession(Primary)	Q01826
Host Species	Rabbit
Clonality	Monoclonal
Isotype	IgG
Species Reactivity	Human, Mouse, Rat
Calculated MW	Calculated MW: 86 kDa; Observed MW: 100 kDa
Recommended Dilution	WB-1:500-1:1000; IHC-P-1:200-1:500; ICC/IF-1:200-1:500; FC-1:50-1:100; IP-1:20

Target information (Q01826)

Gene Name	SATB1
About Gene Symbol	

9051 Mira Mesa Blvd, #910094
San Diego, CA 92191
Tel: 760-390-3989

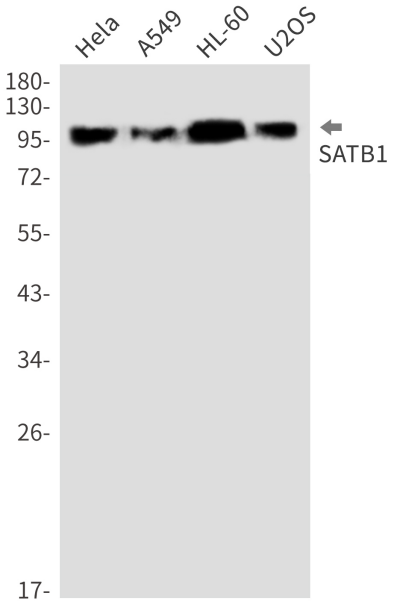

Western blot analysis of SATB1 in Hela, A549, HL-60, U2OS lysates using SATB1 antibody.

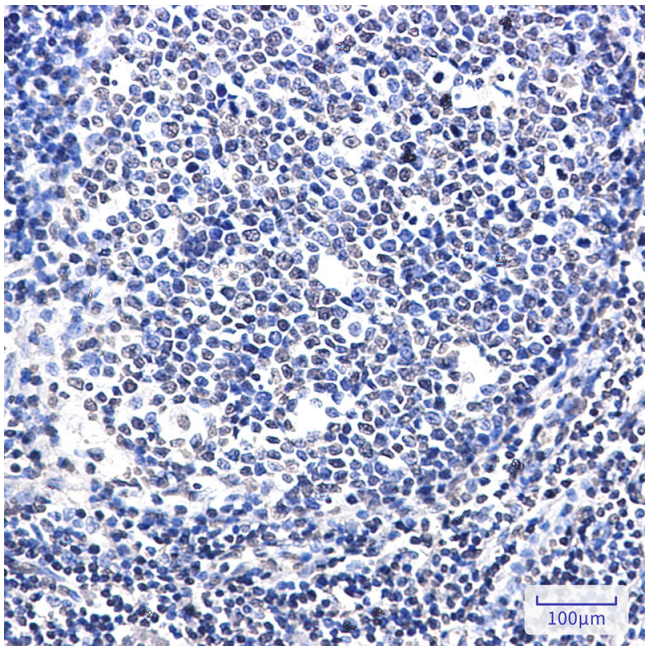

Immunohistochemistry analysis of paraffin-embedded Human tonsil using SATB1 antibody.High-pressure and temperature Sodium Citrate pH 6.0 was used for antigen retrieval.