9051 Mira Mesa Blvd, #910094
San Diego, CA 92191
Tel: 760-390-3989

Fragilis Rabbit mAb

ABZ2266

Product Overview

Name	Fragilis Rabbit mAb
Accession(Primary)	Q01628
Host Species	Rabbit
Clonality	Monoclonal
Isotype	IgG
Species Reactivity	Human
Calculated MW	Calculated MW: 15 kDa; Observed MW: 15 kDa
Recommended Dilution	WB-1:1000-1:5000; IHC-P-1:200-1:500; ICC/IF-1:50-1:100

Target information (Q01628)

Gene Name	IFITM3
About Gene Symbol	

9051 Mira Mesa Blvd, #910094
San Diego, CA 92191
Tel: 760-390-3989

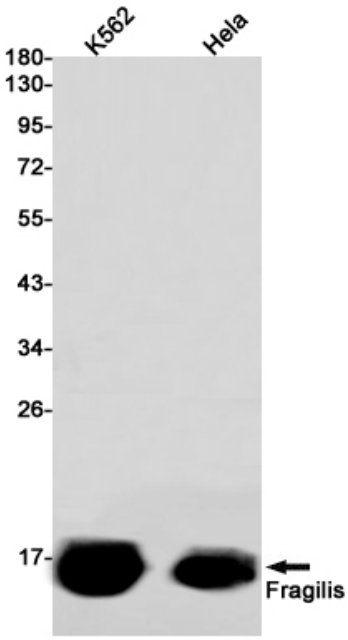

Western blot analysis of Fragilis in K562, Hela lysates using Fragilis antibody.

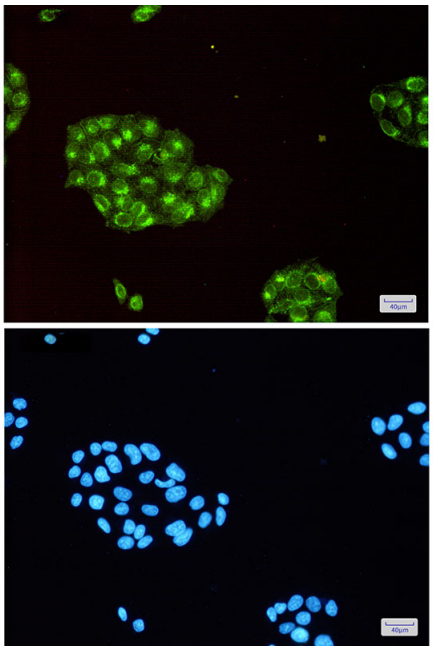

Immunocytochemistry analysis of Fragilis(green) in Hela using Fragilis antibody,and DAPI(blue)

9051 Mira Mesa Blvd, #910094
San Diego, CA 92191
Tel: 760-390-3989

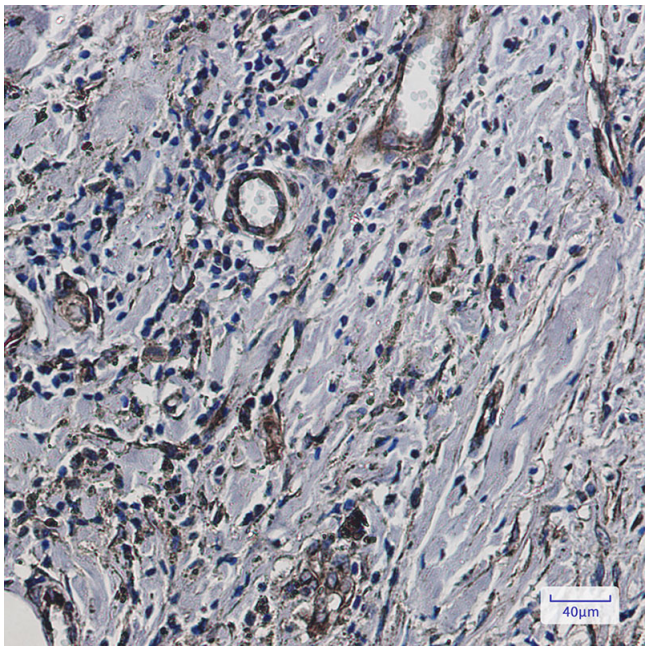

Immunohistochemistry analysis of paraffin-embedded Human breast cancer using Fragilis antibody. High-pressure and temperature Sodium Citrate pH 6.0 was used for antigen retrieval.