9051 Mira Mesa Blvd, #910094
San Diego, CA 92191
Tel: 760-390-3989

RUNX1/2/3 Rabbit mAb

ABZ2268

Product Overview

Name	RUNX1/2/3 Rabbit mAb
Accession(Primary)	Q01196
Host Species	Rabbit
Clonality	Monoclonal
Isotype	IgG
Species Reactivity	Human, Mouse, Rat
Calculated MW	Calculated MW: 49 kDa; Observed MW: 49 kDa
Recommended Dilution	WB-1:1000-1:10000; IHC-1:50-1:500; FC-1:20-1:50; IP-1:20; ICC/IF-1:50-1:100

Target information (Q01196)

Gene Name	RUNX1/RUNX2/RUNX3
About Gene Symbol	

9051 Mira Mesa Blvd, #910094
San Diego, CA 92191
Tel: 760-390-3989

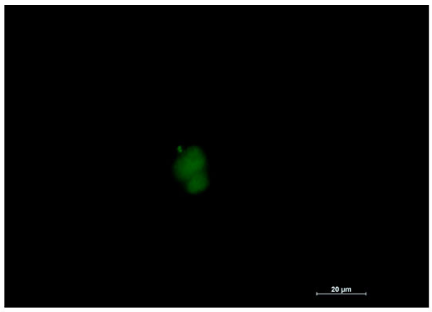



Immunocytochemistry analysis of RUNX (green) in Jurkat using RUNX antibody,and DAPI(blue).

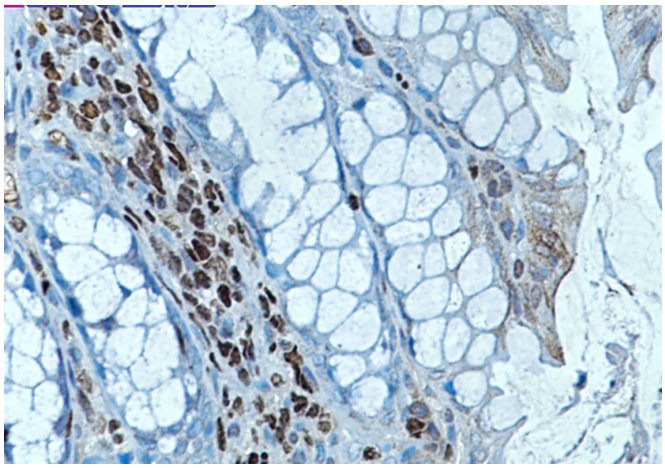

Immunohistochemistry analysis of paraffin-embedded mouse colon using RUNX antibody.High-pressure and temperature Sodium Citrate pH 6.0 was used for antigen retrieval.

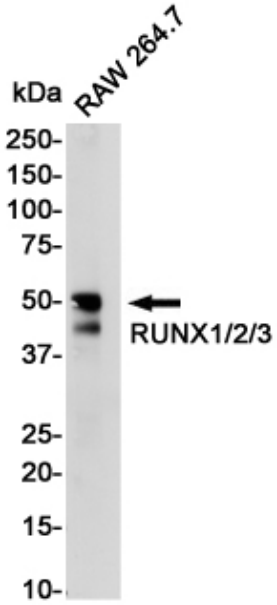

Western blot analysis of RUNX1/2/3 in RAW264.7 lysates using RUNX1/2/3 antibody

9051 Mira Mesa Blvd, #910094
San Diego, CA 92191
Tel: 760-390-3989

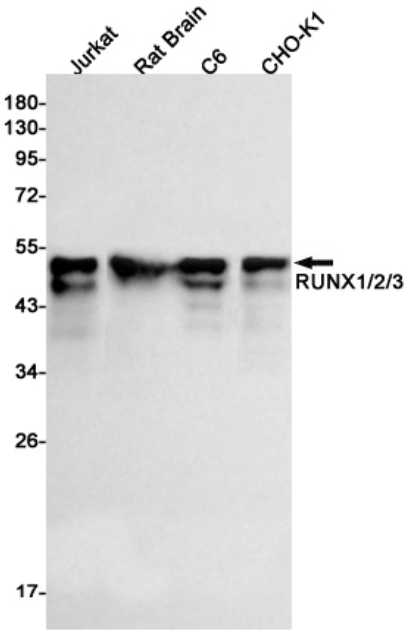

Western blot analysis of RUNX1/2/3 in Jurkat, rat Brain, C6, CHO-K1 lysatess using RUNX1/2/3 antibody.