9051 Mira Mesa Blvd, #910094
San Diego, CA 92191
Tel: 760-390-3989

SC35 Rabbit mAb

ABZ2269

Product Overview

Name	SC35 Rabbit mAb
Accession(Primary)	Q01130
Host Species	Rabbit
Clonality	Monoclonal
Isotype	IgG
Species Reactivity	Human
Calculated MW	Calculated MW: 25 kDa; Observed MW: 35 kDa
Recommended Dilution	WB-1:500-1:1000; IHC-1:50-1:100; IP-1:20; IF-1:50-1:200

Target information (Q01130)

Gene Name	SRSF2
About Gene Symbol	

9051 Mira Mesa Blvd, #910094
San Diego, CA 92191
Tel: 760-390-3989

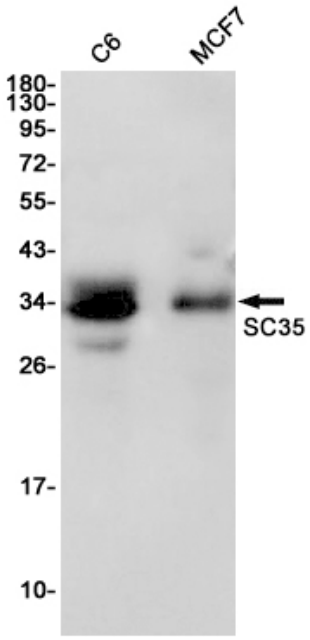

Western blot analysis of SC35 in C6, MCF-7 lysates using SC35 antibody.

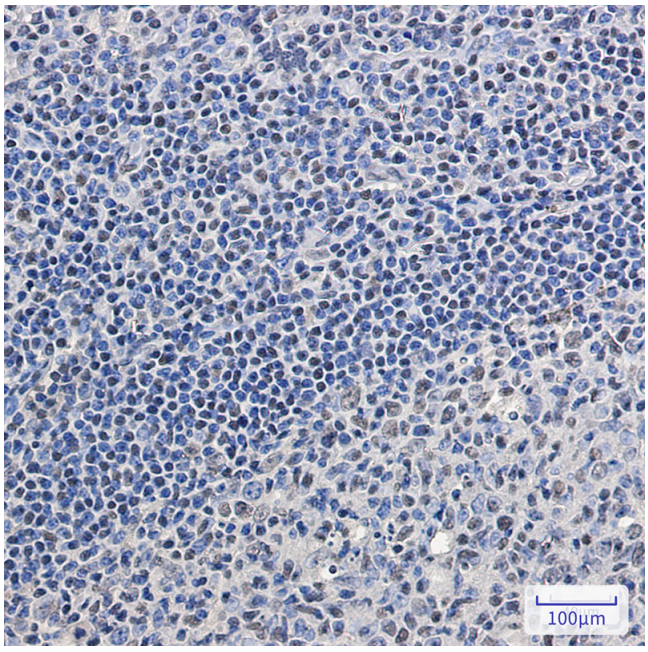

Immunohistochemistry analysis of paraffin-embedded Human tonsil using SC35 antibody.High-pressure and temperature Sodium Citrate pH 6.0 was used for antigen retrieval.