9051 Mira Mesa Blvd, #910094
San Diego, CA 92191
Tel: 760-390-3989

SET Rabbit mAb

ABZ2270

Product Overview

Name	SET Rabbit mAb
Accession(Primary)	Q01105
Host Species	Rabbit
Clonality	Monoclonal
Isotype	IgG
Species Reactivity	Human, Mouse, Rat
Calculated MW	Calculated MW: 33 kDa; Observed MW: 39 kDa
Recommended Dilution	WB-1:1000-1:5000; IHC-P-1:100-1:200; ICC/IF-1:500-1:1000; FC-1:10-1:100; IP-1:20-1:50

Target information (Q01105)

Gene Name	SET
About Gene Symbol	

9051 Mira Mesa Blvd, #910094
San Diego, CA 92191
Tel: 760-390-3989

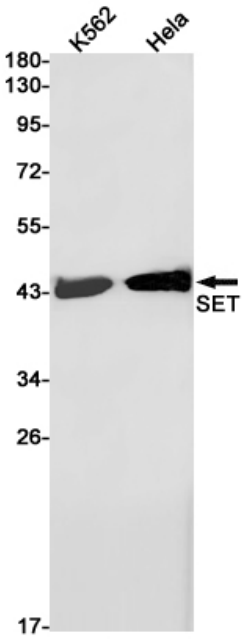

Western blot analysis of SET in K562, Hela lysates using SET antibody.

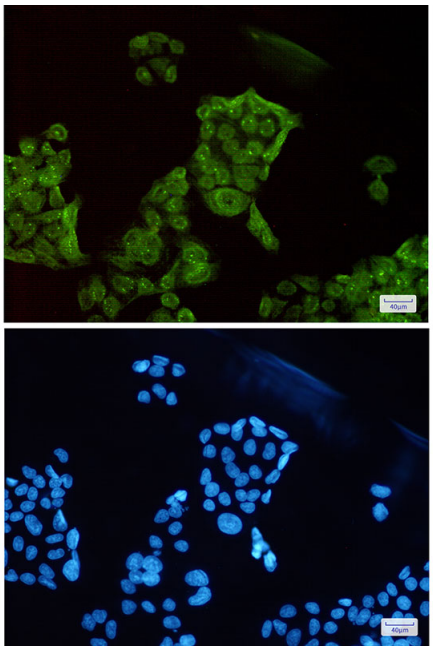

Immunocytochemistry analysis of SET(green) in Hela using SET antibody,and DAPI(blue)

9051 Mira Mesa Blvd, #910094
San Diego, CA 92191
Tel: 760-390-3989

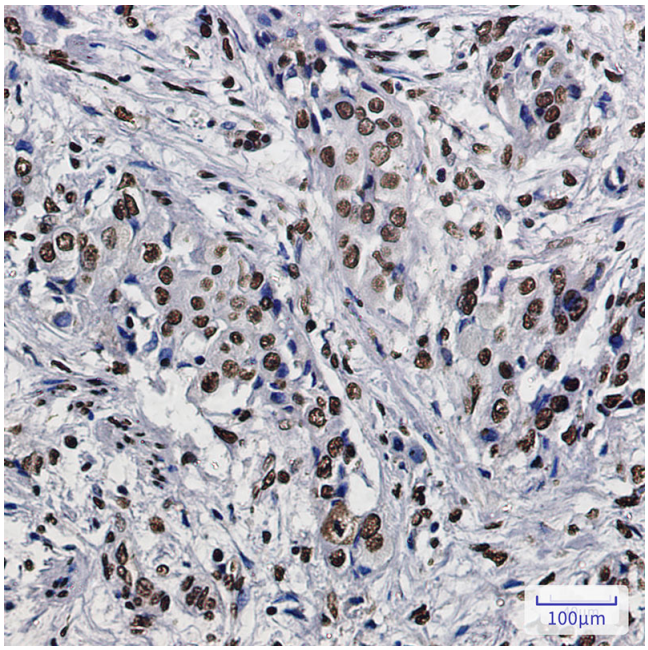

Immunohistochemistry analysis of paraffin-embedded Human lung cancer using SET antibody. High-pressure and temperature Sodium Citrate pH 6.0 was used for antigen retrieval.