9051 Mira Mesa Blvd, #910094
San Diego, CA 92191
Tel: 760-390-3989

CDK6 Rabbit mAb

ABZ2274

Product Overview

Name	CDK6 Rabbit mAb
Accession(Primary)	Q00534
Host Species	Rabbit
Clonality	Monoclonal
Isotype	IgG
Species Reactivity	Human
Calculated MW	Calculated MW: 37 kDa; Observed MW: 37 kDa
Recommended Dilution	WB-1:1000-1:5000; IHC-P-1:100-1:200; ICC/IF-1:200-1:500; FC-1:100-1:1000

Target information (Q00534)

Gene Name	CDK6
About Gene Symbol	CDK6 (Cyclin Dependent Kinase 6) is a serine/threonine protein kinase involved in cell cycle regulation. It is an important research target in cancer, cell signaling, and therapeutic target research and is widely studied to elucidate cellular mechanisms and identify therapeutic targets.

9051 Mira Mesa Blvd, #910094
San Diego, CA 92191
Tel: 760-390-3989

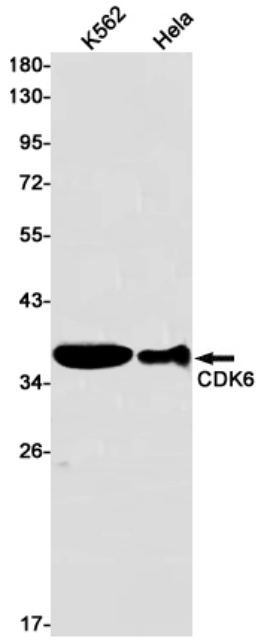

Western blot analysis of CDK6 in K562, Hela lysates using CDK6 antibody.