9051 Mira Mesa Blvd, #910094
San Diego, CA 92191
Tel: 760-390-3989

TFIIB Rabbit mAb

ABZ2275

Product Overview

Name	TFIIB Rabbit mAb
Accession(Primary)	Q00403
Host Species	Rabbit
Clonality	Monoclonal
Isotype	IgG
Species Reactivity	Human, Mouse, Rat
Calculated MW	Calculated MW: 35 kDa; Observed MW: 35 kDa
Recommended Dilution	WB-1:1000-1:5000

Target information (Q00403)

Gene Name	GTF2B
About Gene Symbol	

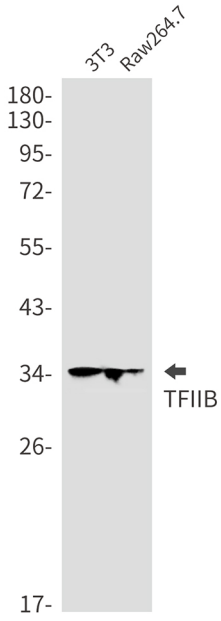

Western blot analysis of TFIIB in 3T3, Raw264.7 lysates using Transcription Initiation Factor IIB antibody.

9051 Mira Mesa Blvd, #910094
San Diego, CA 92191
Tel: 760-390-3989

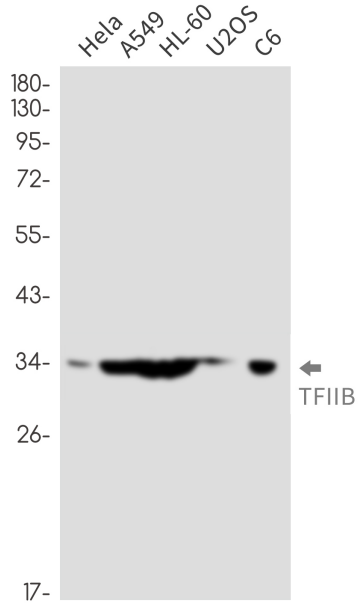

Western blot analysis of TFIIB in Hela, A549, HL-60, U2OS, C6 lysates using TFIIB antibody.