9051 Mira Mesa Blvd, #910094
San Diego, CA 92191
Tel: 760-390-3989

TFII I Rabbit mAb

ABZ2293

Product Overview

Name	TFII I Rabbit mAb
Accession(Primary)	P78347
Host Species	Rabbit
Clonality	Monoclonal
Isotype	IgG
Species Reactivity	Human, Mouse, Rat
Calculated MW	Calculated MW: 112 kDa; Observed MW: 135,138 kDa
Recommended Dilution	WB-1:1000-1:5000; IHC-P-1:50-1:100; ICC/IF-1:50-1:100

Target information (P78347)

Gene Name	GTF2I
About Gene Symbol	GTF2I (General Transcription Factor IIi) is a receptor tyrosine kinase involved in cell signaling and proliferation. It is an important research target in cancer, cell signaling, and therapeutic target research and is widely studied to elucidate cellular mechanisms and identify therapeutic targets.

9051 Mira Mesa Blvd, #910094
San Diego, CA 92191
Tel: 760-390-3989

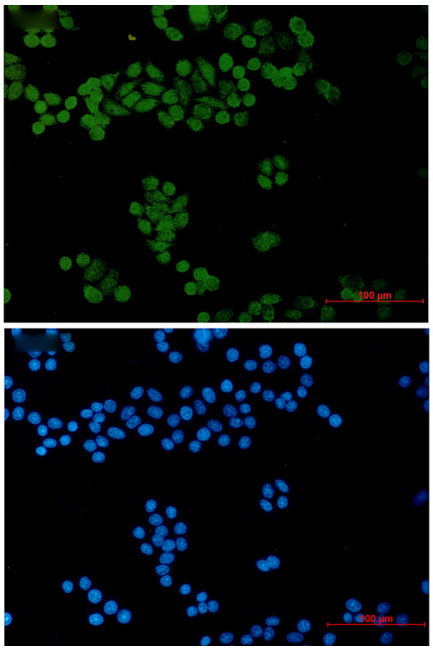

Immunocytochemistry analysis of General Transcription Factor II I (green) in Hela using General Transcription Factor II I antibody,and DAPI(blue).

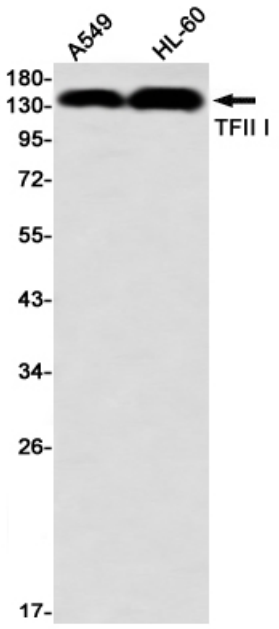

Western blot analysis of TFII I in A549, HL-60 lysates using TFII I antibody.

9051 Mira Mesa Blvd, #910094
San Diego, CA 92191
Tel: 760-390-3989

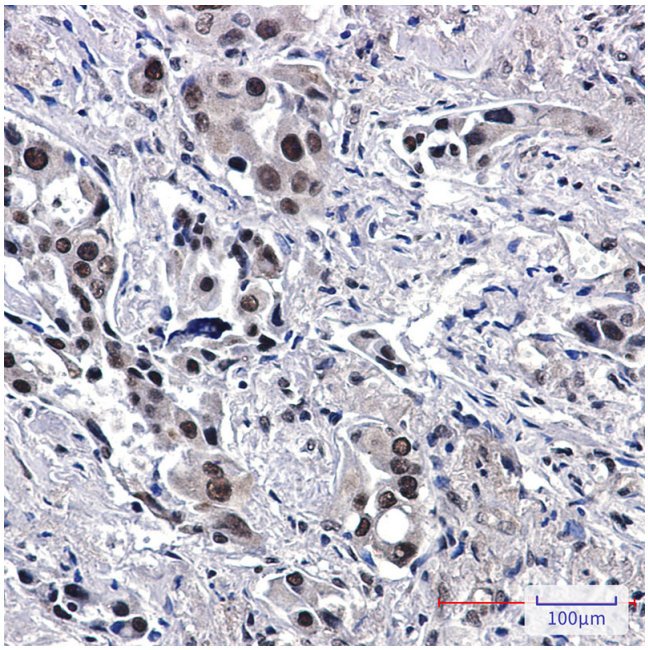

Immunohistochemistry analysis of paraffin-embedded Human lung cancer tissue using TFII I antibody. High-pressure and temperature Sodium Citrate pH 6.0 was used for antigen retrieval.