9051 Mira Mesa Blvd, #910094
San Diego, CA 92191
Tel: 760-390-3989

CSNK2A1 Rabbit mAb

ABZ2299

Product Overview

Name	CSNK2A1 Rabbit mAb
Accession(Primary)	P68400
Host Species	Rabbit
Clonality	Monoclonal
Isotype	IgG
Species Reactivity	Human, Mouse, Rat
Calculated MW	Calculated MW: 45 kDa; Observed MW: 45 kDa
Recommended Dilution	WB-1:500-1:1000; FC-1:20-1:50

Target information (P68400)

Gene Name CSNK2A1

About Gene Symbol

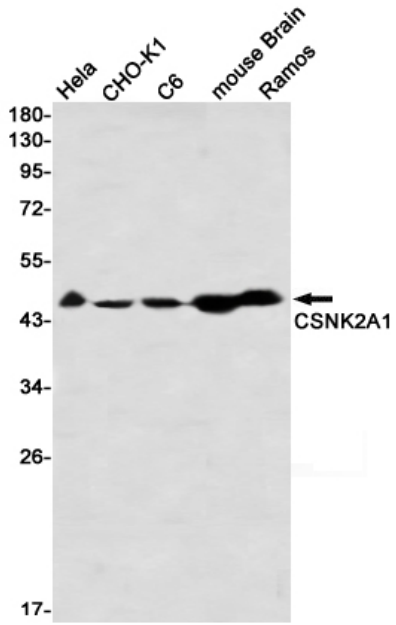

Western blot analysis of CSNK2A1 in Hela, CHO-K1, C6, mouse Brain, Ramos lysates using CSNK2A1 antibody.

9051 Mira Mesa Blvd, #910094
San Diego, CA 92191
Tel: 760-390-3989