9051 Mira Mesa Blvd, #910094
San Diego, CA 92191
Tel: 760-390-3989

eEF1A1/EF-Tu Rabbit mAb

ABZ2303

Product Overview

Name	eEF1A1/EF-Tu Rabbit mAb
Accession(Primary)	P68104
Host Species	Rabbit
Clonality	Monoclonal
Isotype	IgG
Species Reactivity	Human, Mouse, Rat
Calculated MW	Calculated MW: 50 kDa; Observed MW: 50 kDa
Recommended Dilution	WB-1:1000-1:5000; IHC-P-1:50-1:100; ICC/IF-1:50-1:100; FC-1:20-1:50; IP-1:10-1:100

Target information (P68104)

Gene Name	EEF1A1
About Gene Symbol	

9051 Mira Mesa Blvd, #910094
San Diego, CA 92191
Tel: 760-390-3989

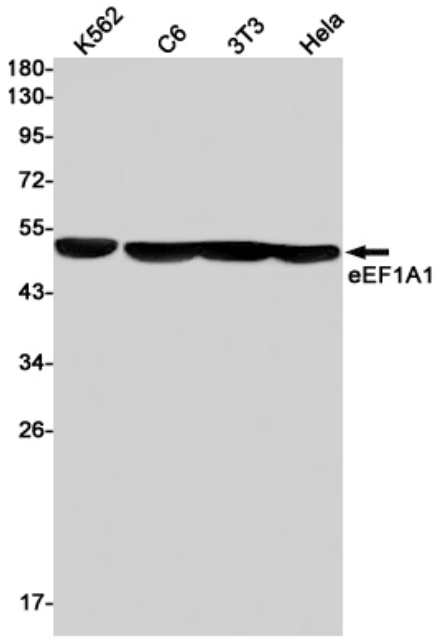

Western blot analysis of eEF1A1 in K562, C6, 3T3, Hela lysates using Elongation Factor 1A1 antibody.

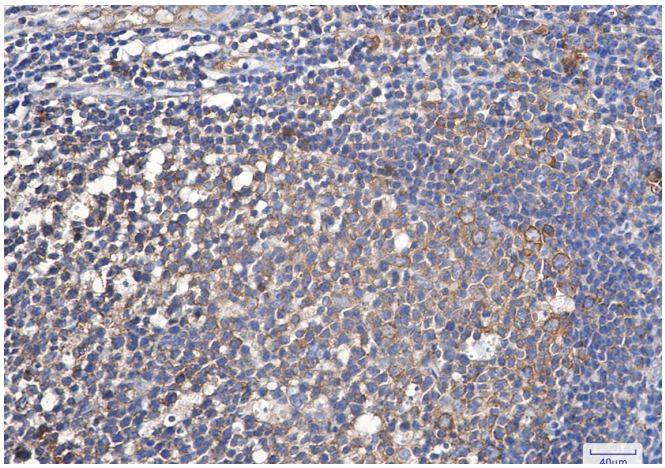

Immunohistochemistry analysis of paraffin-embedded Human tonsil using eEF1A1 antibody.High-pressure and temperature Sodium Citrate pH 6.0 was used for antigen retrieval.