9051 Mira Mesa Blvd, #910094
San Diego, CA 92191
Tel: 760-390-3989

eEF1A1/EF-Tu Rabbit mAb

ABZ2304

Product Overview

Name	eEF1A1/EF-Tu Rabbit mAb
Accession(Primary)	P68104
Host Species	Rabbit
Clonality	Monoclonal
Isotype	IgG
Species Reactivity	Human, Mouse, Rat
Calculated MW	Calculated MW: 50 kDa; Observed MW: 50 kDa
Recommended Dilution	WB-1:1000-1:5000; IHC-P-1:50-1:100; ICC/IF-1:200-1:500; FC-1:100-1:1000

Target information (P68104)

Gene Name	EEF1A1
About Gene Symbol	

9051 Mira Mesa Blvd, #910094
San Diego, CA 92191
Tel: 760-390-3989

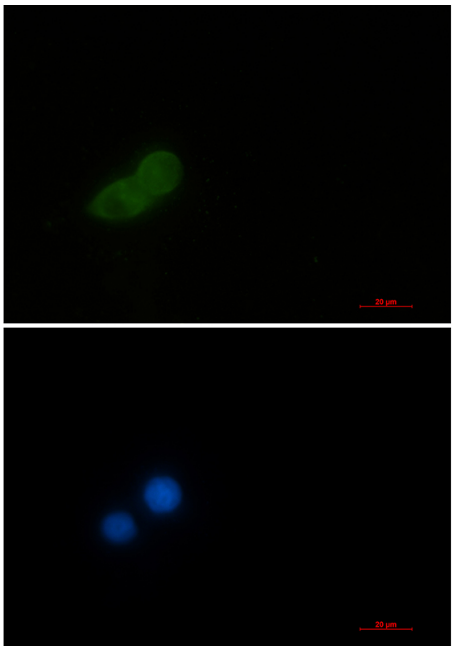

Immunocytochemistry analysis of Elongation Factor 1A1 (green) in Hela using Elongation Factor 1A1 antibody,and DAPI(blue).

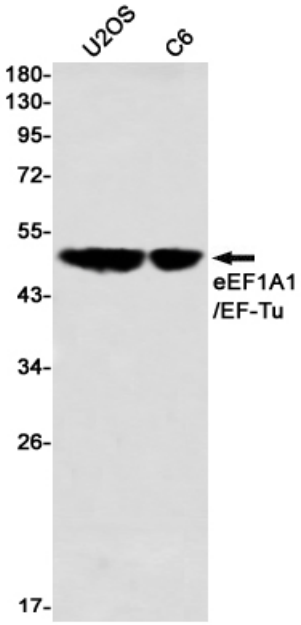

Western blot analysis of eEF1A1/EFTu in U2OS, C6 lysates using eEF1A1/EFTu antibody.

9051 Mira Mesa Blvd, #910094
San Diego, CA 92191
Tel: 760-390-3989

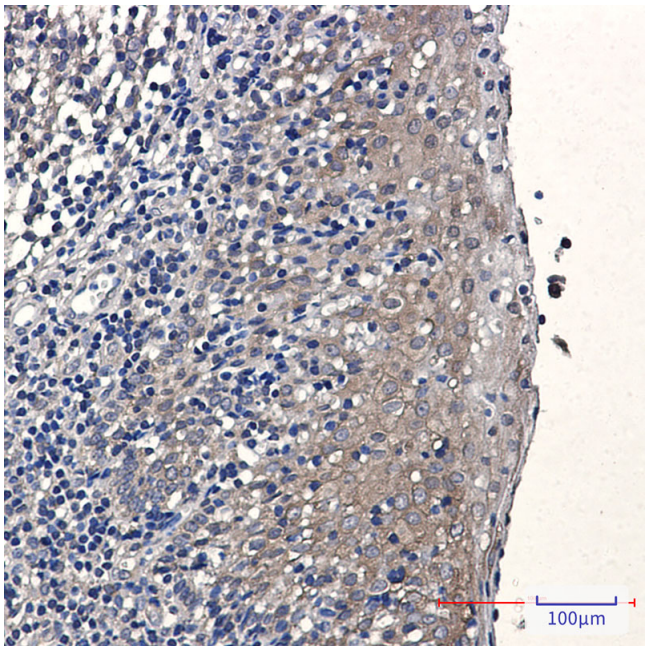

Immunohistochemistry analysis of paraffin-embedded Human tonsil using eEF1A1/EFTu antibody. High-pressure and temperature Sodium Citrate pH 6.0 was used for antigen retrieval.