9051 Mira Mesa Blvd, #910094
San Diego, CA 92191
Tel: 760-390-3989

Ubiquitin Conjugating Enzyme E2 L3 Rabbit mAb

ABZ2305

Product Overview

Name	Ubiquitin Conjugating Enzyme E2 L3 Rabbit mAb
Accession(Primary)	P68036
Host Species	Rabbit
Clonality	Monoclonal
Isotype	IgG
Species Reactivity	Human, Mouse, Rat
Calculated MW	Calculated MW: 18 kDa; Observed MW: 18 kDa
Recommended Dilution	WB-1:1000-1:5000; IHC-P-1:100-1:200; ICC/IF-1:100-1:200

Target information (P68036)

Gene Name	UBE2L3
About Gene Symbol	UBE2L3 (Ubiquitin Conjugating Enzyme E2 L3) is a ubiquitin E3 ligase involved in ubiquitin-proteasome pathway. It is an important research target in metabolic disease, cancer metabolism, and drug discovery and is widely studied to elucidate cellular mechanisms and identify therapeutic targets.

9051 Mira Mesa Blvd, #910094
San Diego, CA 92191
Tel: 760-390-3989

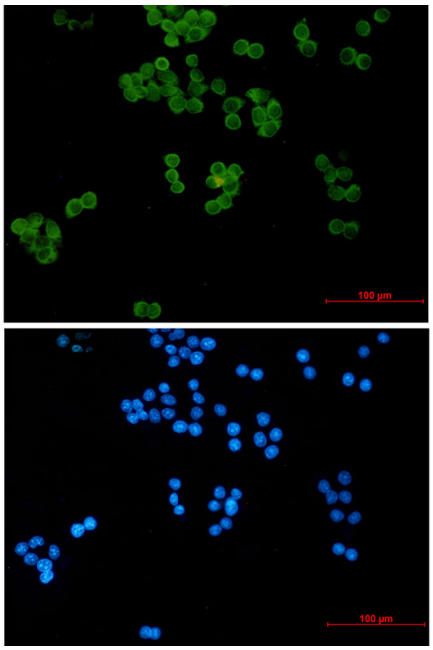

Immunocytochemistry analysis of Ubiquitin Conjugating Enzyme E2 L3 (green) in Hela using Ubiquitin Conjugating Enzyme E2 L3 antibody,and DAPI(blue).

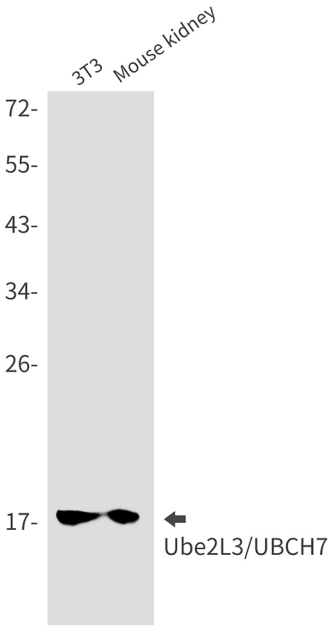

Western blot analysis of Ube2L3/UBCH7 in 3T3, mouse kidney lysates using Ube2L3/UBCH7 antibody.

9051 Mira Mesa Blvd, #910094
San Diego, CA 92191
Tel: 760-390-3989

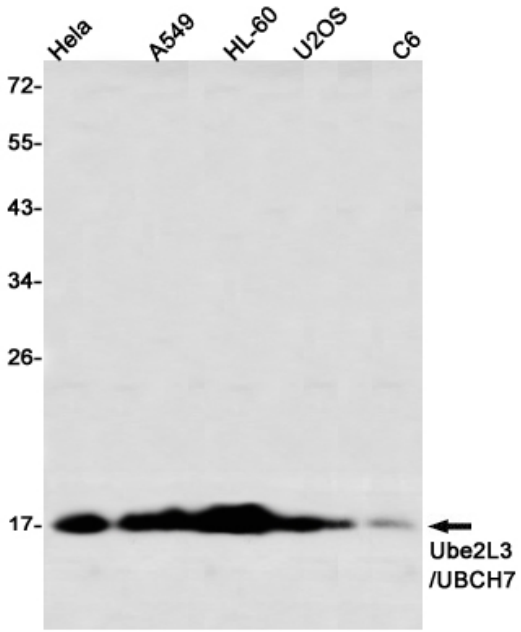

Western blot analysis of Ube2L3/UBCH7 in Hela, A549, HL-60, U2OS, C6 lysates using Ube2L3/UBCH7 antibody