9051 Mira Mesa Blvd, #910094
San Diego, CA 92191
Tel: 760-390-3989

Casein Kinase 2 beta Rabbit mAb

ABZ2306

Product Overview

Name	Casein Kinase 2 beta Rabbit mAb
Accession(Primary)	P67870
Host Species	Rabbit
Clonality	Monoclonal
Isotype	IgG
Species Reactivity	Human, Mouse, Rat
Calculated MW	Calculated MW: 25 kDa; Observed MW: 25 kDa
Recommended Dilution	WB-1:500-1:1000; IHC-P-1:100-1:200; ICC/IF-1:100-1:200; FC-1:20-1:50

Target information (P67870)

Gene Name	CSNK2B
About Gene Symbol	CSNK2B (Casein Kinase 2 Beta) is a protein kinase and signaling regulator involved in cell signaling and proliferation. It is an important research target in cancer, cell signaling, and therapeutic target research and is widely studied to elucidate cellular mechanisms and identify therapeutic targets.

9051 Mira Mesa Blvd, #910094
San Diego, CA 92191
Tel: 760-390-3989

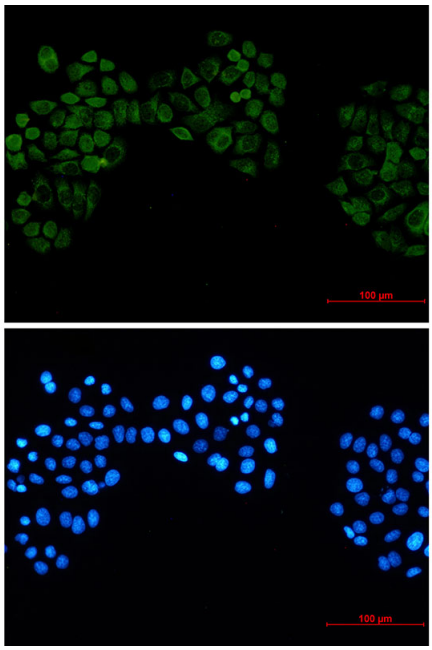

Immunocytochemistry analysis of Casein Kinase 2 beta (green) in Hela using Casein Kinase 2 beta antibody,and DAPI(blue).

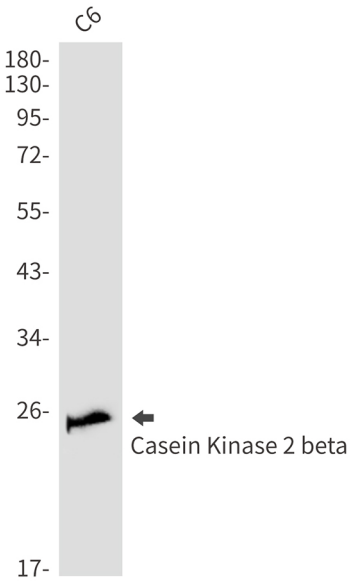

Western blot analysis of Casein Kinase 2 beta in C6 lysates using Casein Kinase 2 beta antibody.

9051 Mira Mesa Blvd, #910094
San Diego, CA 92191
Tel: 760-390-3989

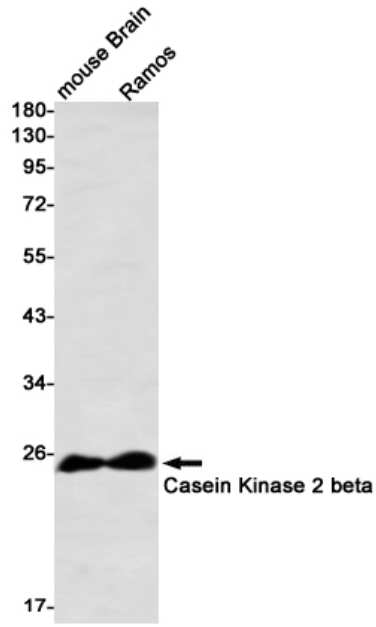

Western blot analysis of Casein Kinase 2 beta in mouse Brain, Ramos lysates using Casein Kinase 2 beta antibody

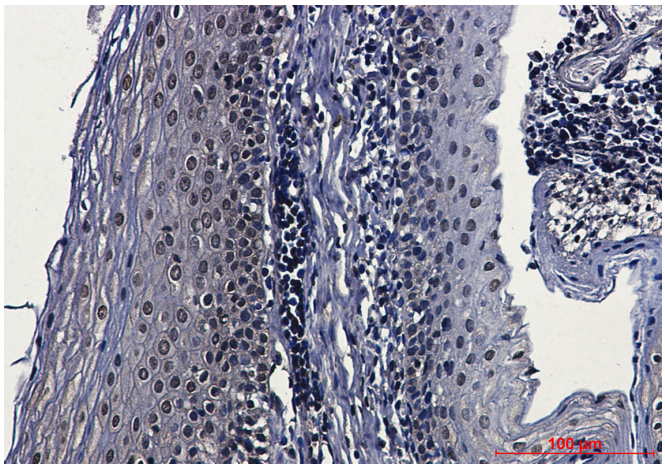

Immunohistochemistry analysis of paraffin-embedded Human tonsil using Casein Kinase 2 beta antibody.High-pressure and temperature Sodium Citrate pH 6.0 was used for antigen retrieval.