9051 Mira Mesa Blvd, #910094
San Diego, CA 92191
Tel: 760-390-3989

PP2A alpha/beta Rabbit mAb

ABZ2309

Product Overview

Name	PP2A alpha/beta Rabbit mAb
Accession(Primary)	P67775
Host Species	Rabbit
Clonality	Monoclonal
Isotype	IgG
Species Reactivity	Human, Mouse, Rat
Calculated MW	Calculated MW: 36 kDa; Observed MW: 36 kDa
Recommended Dilution	WB-1:1000-1:5000; IHC-P-1:200-1:500; FC-1:20-1:50; ICC/IF-1:50-1:100

Target information (P67775)

Gene Name	PPP2CA
About Gene Symbol	

9051 Mira Mesa Blvd, #910094
San Diego, CA 92191
Tel: 760-390-3989

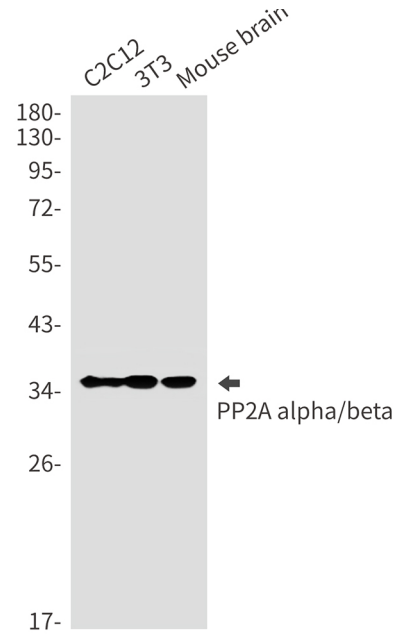

Western blot analysis of PP2A alpha/beta in C2C12, 3T3, mouse brain lysates using PP2A alpha/beta antibody.

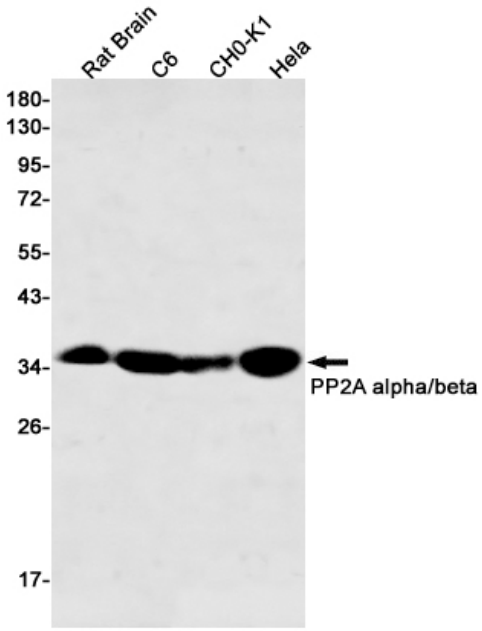

Western blot analysis of PP2A alpha/beta in rat Brain, C6, CHO-K1, Hela lysates using PP2A alpha/beta antibody.

9051 Mira Mesa Blvd, #910094
San Diego, CA 92191
Tel: 760-390-3989

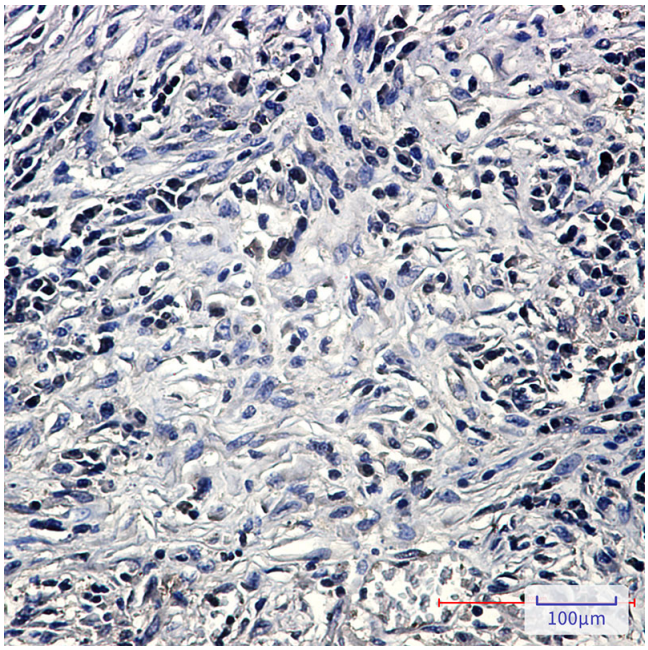

Immunohistochemistry analysis of paraffin-embedded Human lung cancer using PP2A alpha/beta antibody. High-pressure and temperature Sodium Citrate pH 6.0 was used for antigen retrieval.

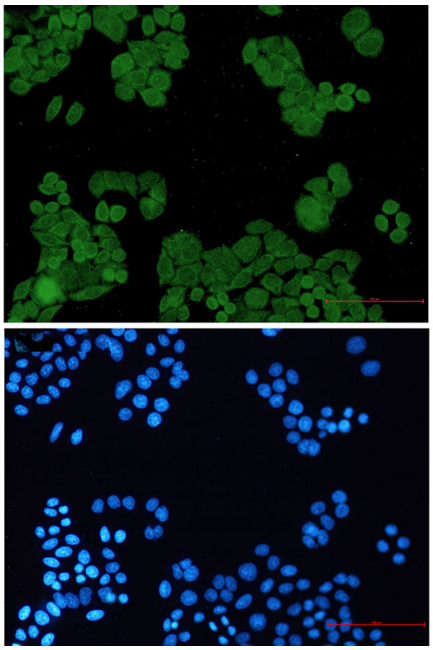

Immunocytochemistry analysis of PP2A alpha/beta (green) in hela using PP2A alpha/beta antibody,and DAPI(blue).