9051 Mira Mesa Blvd, #910094
San Diego, CA 92191
Tel: 760-390-3989

SUMO Conjugating Enzyme UBC9 Rabbit mAb

ABZ2310

Product Overview

Name	SUMO Conjugating Enzyme UBC9 Rabbit mAb
Accession(Primary)	P63279
Host Species	Rabbit
Clonality	Monoclonal
Isotype	IgG
Species Reactivity	Human, Mouse, Rat
Calculated MW	Calculated MW: 18 kDa; Observed MW: 18 kDa
Recommended Dilution	WB-1:1000-1:5000; IHC-P-1:100-1:200; ICC/IF-1:50-1:100; FC-1:20-1:50; IP-1:20

Target information (P63279)

Gene Name	UBE2I
About Gene Symbol	

9051 Mira Mesa Blvd, #910094
San Diego, CA 92191
Tel: 760-390-3989

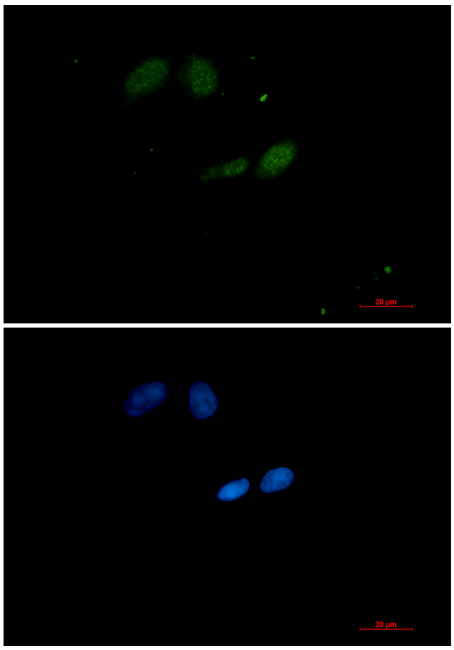

Immunocytochemistry analysis of SUMO Conjugating Enzyme UBC9 (green) in Hela using SUMO Conjugating Enzyme UBC9 antibody,and DAPI(blue).

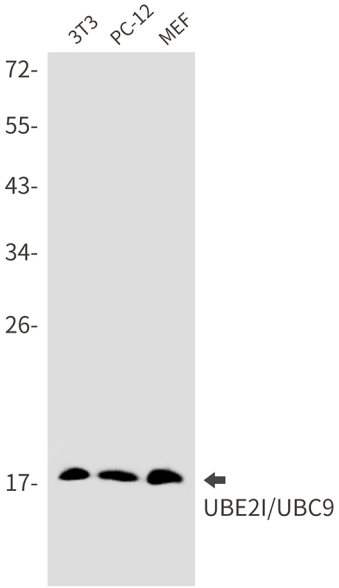

Western blot analysis of UBE2I/UBC9 in 3T3, PC-12, MEF lysates using UBE2I/UBC9 antibody.

9051 Mira Mesa Blvd, #910094
San Diego, CA 92191
Tel: 760-390-3989

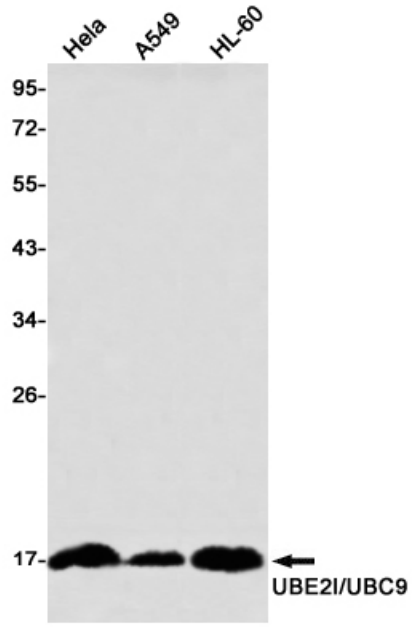

Western blot analysis of UBE2I/UBC9 in Hela, A549, HL-60 lysates using UBE2I/UBC9 antibody

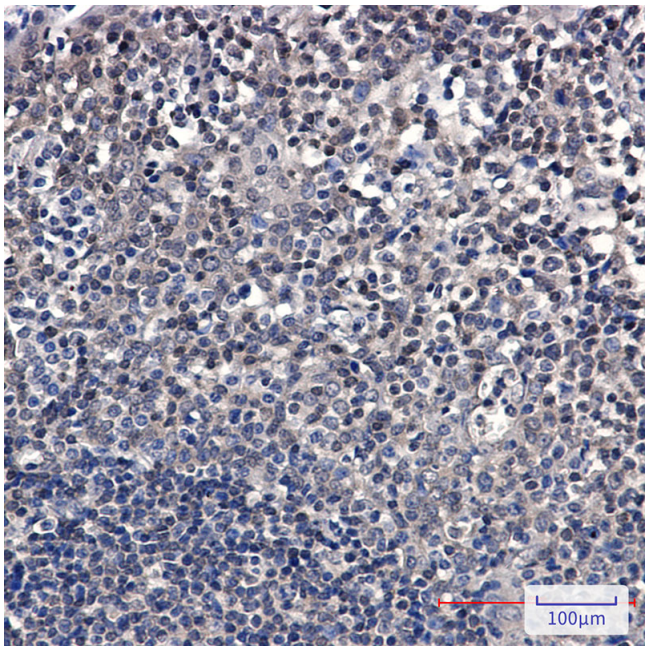

Immunohistochemistry analysis of paraffin-embedded Human tonsil using UBE2I/UBC9 antibody.High-pressure and temperature Sodium Citrate pH 6.0 was used for antigen retrieval.