9051 Mira Mesa Blvd, #910094
San Diego, CA 92191
Tel: 760-390-3989

RBX1 Rabbit mAb

ABZ2320

Product Overview

Name	RBX1 Rabbit mAb
Accession(Primary)	P62877
Host Species	Rabbit
Clonality	Monoclonal
Isotype	IgG
Species Reactivity	Human, Mouse, Rat
Calculated MW	Calculated MW: 12 kDa; Observed MW: 12 kDa
Recommended Dilution	WB-1:500-1:1000; IHC-P-1:500-1:2000; ICC/IF-1:200-1:500; FC-1:200-1:500; IP-1:20-1:50

Target information (P62877)

Gene Name	RBX1
About Gene Symbol	RBX1 (Ring-Box 1) is a ubiquitin E3 ligase involved in ubiquitin-proteasome pathway. It is an important research target in metabolic disease, cancer metabolism, and drug discovery and is widely studied to elucidate cellular mechanisms and identify therapeutic targets.

9051 Mira Mesa Blvd, #910094
San Diego, CA 92191
Tel: 760-390-3989

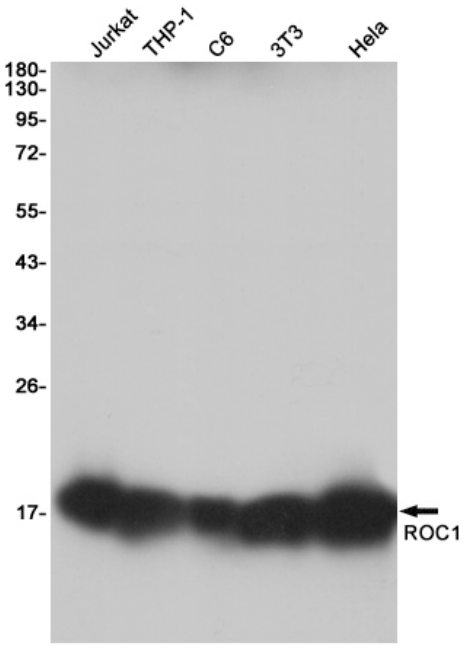

Western blot analysis of ROC1 in Jurkat, THP-1, C6, 3T3, Hela lysates using RBX1 antibody.

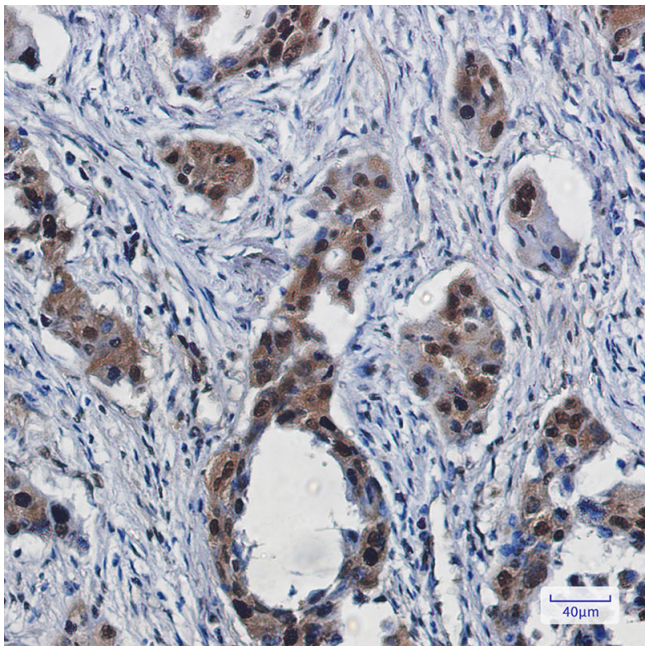

Immunohistochemistry analysis of paraffin-embedded Human lung cancer using ROC1 antibody.High-pressure and temperature Sodium Citrate pH 6.0 was used for antigen retrieval.

9051 Mira Mesa Blvd, #910094
San Diego, CA 92191
Tel: 760-390-3989

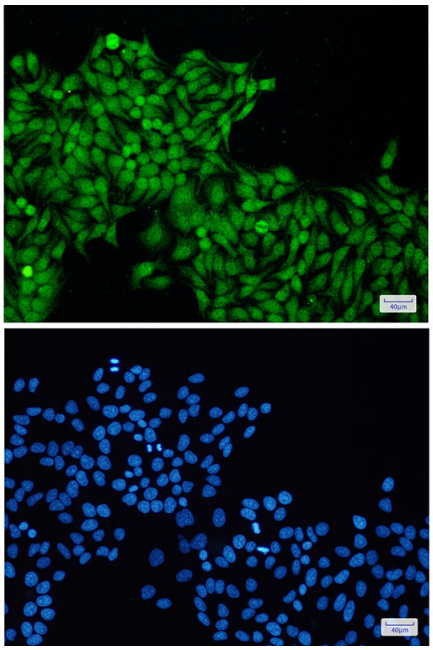

Immunocytochemistry analysis of ROC1(green) in Hela using ROC1 antibody,and DAPI(blue)