9051 Mira Mesa Blvd, #910094
San Diego, CA 92191
Tel: 760-390-3989

RPS6 Rabbit mAb

ABZ2323

Product Overview

Name	RPS6 Rabbit mAb
Accession(Primary)	P62753
Host Species	Rabbit
Clonality	Monoclonal
Isotype	IgG
Species Reactivity	Human, Mouse, Rat
Calculated MW	Calculated MW: 29 kDa; Observed MW: 29 kDa
Recommended Dilution	WB-1:500-1:1000; IHC-P-1:200-1:1000; ICC/IF-1:200-1:500; FC-1:200-1:500

Target information (P62753)

Gene Name	RPS6
About Gene Symbol	

9051 Mira Mesa Blvd, #910094
San Diego, CA 92191
Tel: 760-390-3989

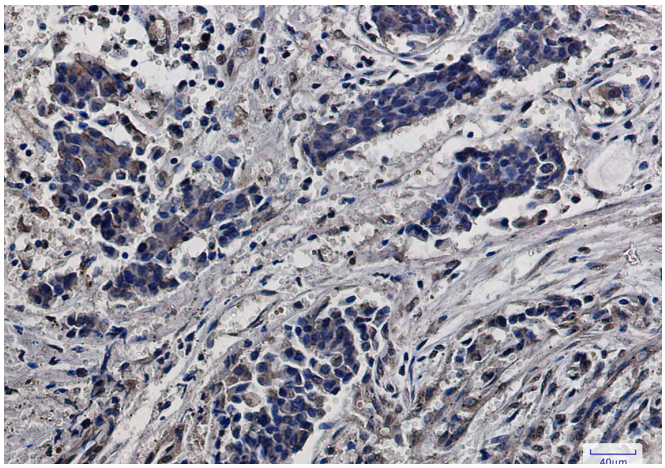

Immunohistochemistry analysis of paraffin-embedded Human breast cancer using RPS6 antibody.High-pressure and temperature Sodium Citrate pH 6.0 was used for antigen retrieval.

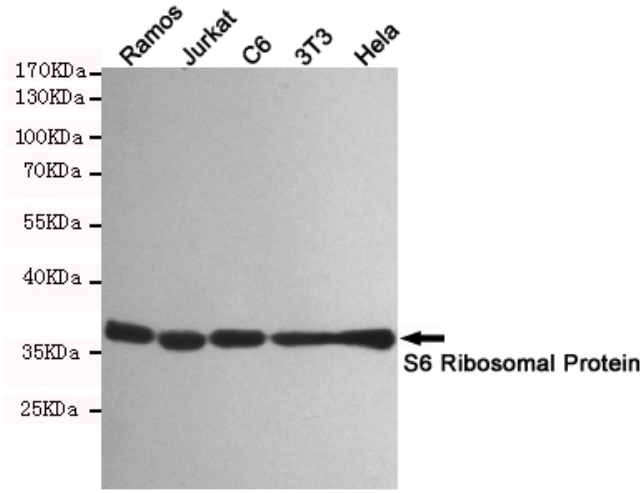

Western blot analysis of S6 Ribosomal Protein in Ramos, Jurkat, C6, 3T3 and Hela lysates using S6 Ribosomal Protein antibody.

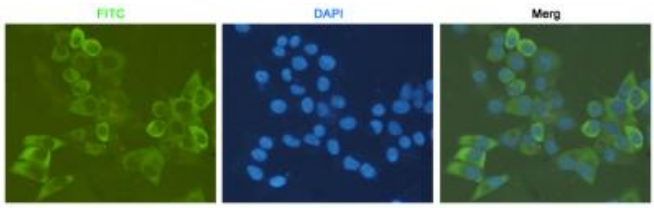

Immunocytochemistry analysis of HeLa using antiS6 Ribosomal Protein antibody.

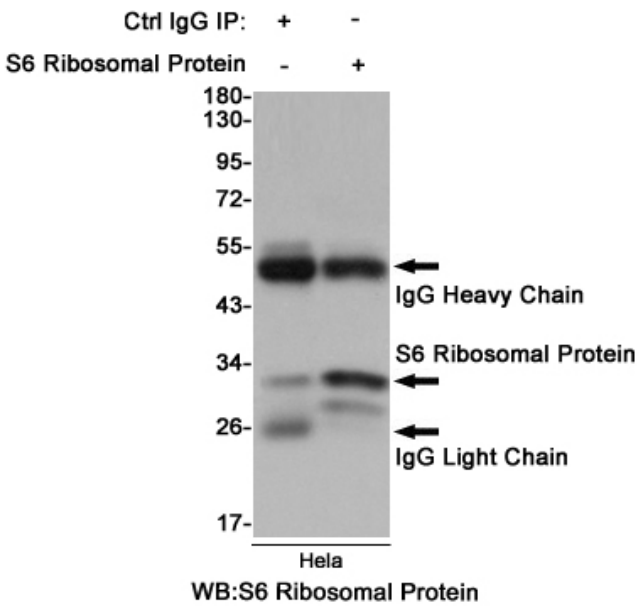

Immunoprecipitation analysis of Hela cell lysates using S6 Ribosomal Protein antibody.

9051 Mira Mesa Blvd, #910094
San Diego, CA 92191
Tel: 760-390-3989

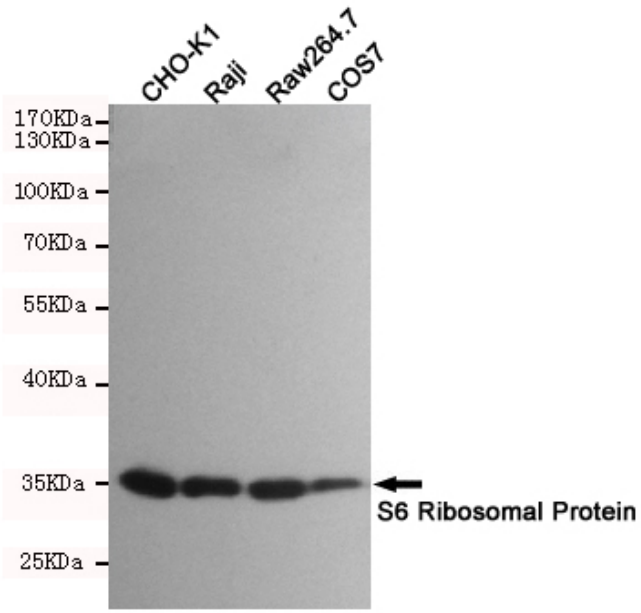

Western blot analysis of S6 Ribosomal Protein in CHO-K1, Raji, Raw264.7 and COS7 lysates using S6 Ribosomal Protein anibody.