9051 Mira Mesa Blvd, #910094
San Diego, CA 92191
Tel: 760-390-3989

14-3-3 gamma/YWHAG Rabbit mAb

ABZ2330

Product Overview

Name	14-3-3 gamma/YWHAG Rabbit mAb
Accession(Primary)	P61981
Host Species	Rabbit
Clonality	Monoclonal
Isotype	IgG
Species Reactivity	Human, Mouse, Rat
Calculated MW	Calculated MW: 28 kDa; Observed MW: 28 kDa
Recommended Dilution	WB-1:1000-1:5000

Target information (P61981)

Gene Name	YWHAG
About Gene Symbol	YWHAG is a regulatory protein involved in cell signaling and proliferation. It is an important research target in cancer, cell signaling, and therapeutic target research and is widely studied to elucidate cellular mechanisms and identify therapeutic targets.

9051 Mira Mesa Blvd, #910094
San Diego, CA 92191
Tel: 760-390-3989

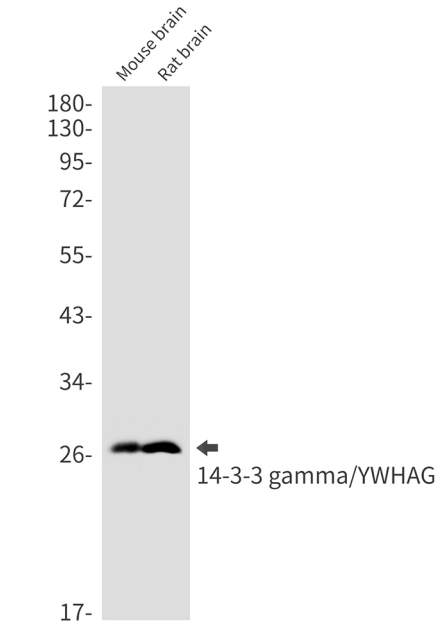

Western blot analysis of 14-3-3 gamma/YWHAG in mouse brain, rat brain lysates using 14-3-3 gamma antibody.

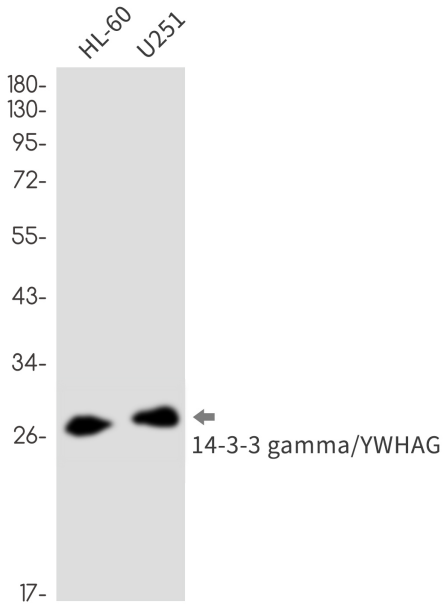

Western blot analysis of 14-3-3 gamma/YWHAG in HL-60, U251 lysates using 14-3-3 gamma/YWHAG antibody.