9051 Mira Mesa Blvd, #910094
San Diego, CA 92191
Tel: 760-390-3989

EPF Rabbit mAb

ABZ2339

Product Overview

Name	EPF Rabbit mAb
Accession(Primary)	P61604
Host Species	Rabbit
Clonality	Monoclonal
Isotype	IgG
Species Reactivity	Human, Mouse, Rat
Calculated MW	Calculated MW: 11 kDa; Observed MW: 11 kDa
Recommended Dilution	WB-1:1000-1:5000; IHC-P-1:200-1:500; ICC/IF-1:100-1:200

Target information (P61604)

Gene Name	HSPE1
About Gene Symbol	

9051 Mira Mesa Blvd, #910094
San Diego, CA 92191
Tel: 760-390-3989

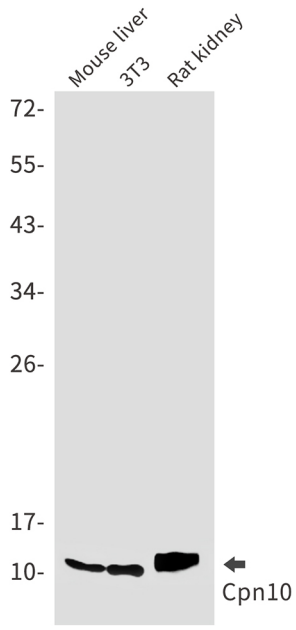

Western blot analysis of Cpn10 in mouse liver, 3T3, rat kidney lysates using Cpn10 antibody.

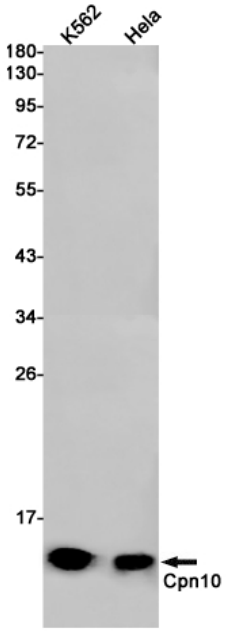

Western blot analysis of Cpn10 in K562, Hela lysates using Cpn10 antibody.

9051 Mira Mesa Blvd, #910094
San Diego, CA 92191
Tel: 760-390-3989

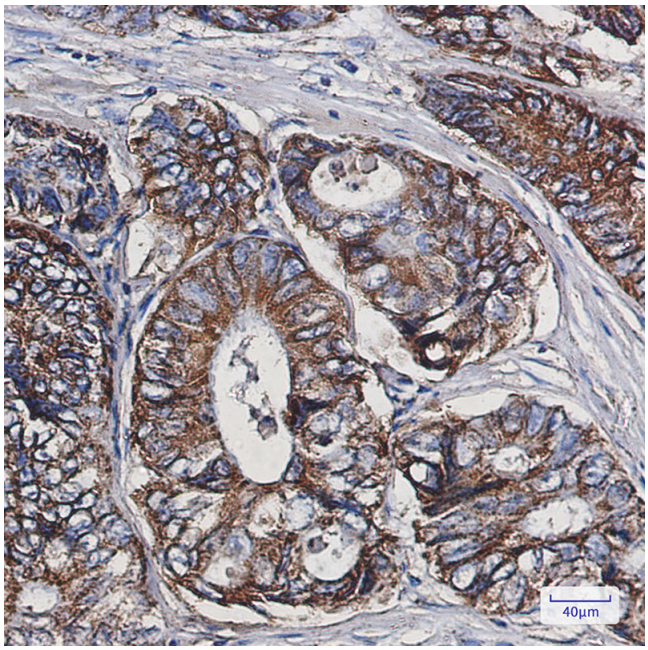

Immunohistochemistry analysis of paraffin-embedded Human colon cancer using Cpn10 antibody. High-pressure and temperature Sodium Citrate pH 6.0 was used for antigen retrieval.