9051 Mira Mesa Blvd, #910094
San Diego, CA 92191
Tel: 760-390-3989

CTBP2 Rabbit mAb

ABZ2363

Product Overview

Name	CTBP2 Rabbit mAb
Accession(Primary)	P56545
Host Species	Rabbit
Clonality	Monoclonal
Isotype	IgG
Species Reactivity	Human, Mouse, Rat
Calculated MW	Calculated MW: 49 kDa; Observed MW: 49 kDa
Recommended Dilution	WB-1:1000-1:5000; IHC-P-1:1000-1:5000; ICC/IF-1:20-1:50; FC-1:20-1:50

Target information (P56545)

Gene Name	CTBP2
About Gene Symbol	CTBP2 (C-Terminal Binding Protein 2) is a protein kinase and signaling regulator involved in cell signaling and proliferation. It is an important research target in cancer, cell signaling, and therapeutic target research and is widely studied to elucidate cellular mechanisms and identify therapeutic targets.

9051 Mira Mesa Blvd, #910094
San Diego, CA 92191
Tel: 760-390-3989

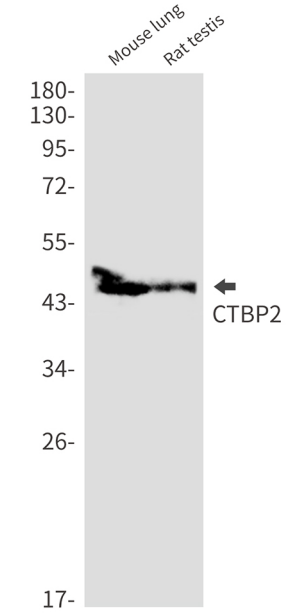

Western blot analysis of CTBP2 in mouse lung, rat testis lysates using CTBP2 antibody.

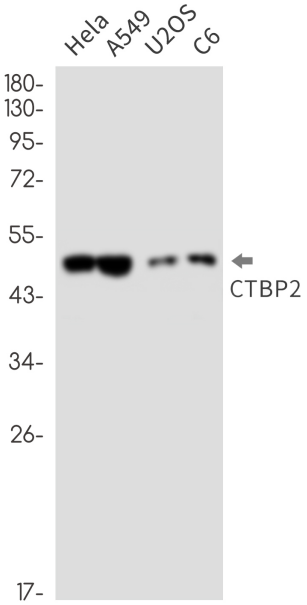

Western blot analysis of CTBP2 in Hela, A549, U2OS, C6 lysates using CTBP2 antibody.

9051 Mira Mesa Blvd, #910094
San Diego, CA 92191
Tel: 760-390-3989

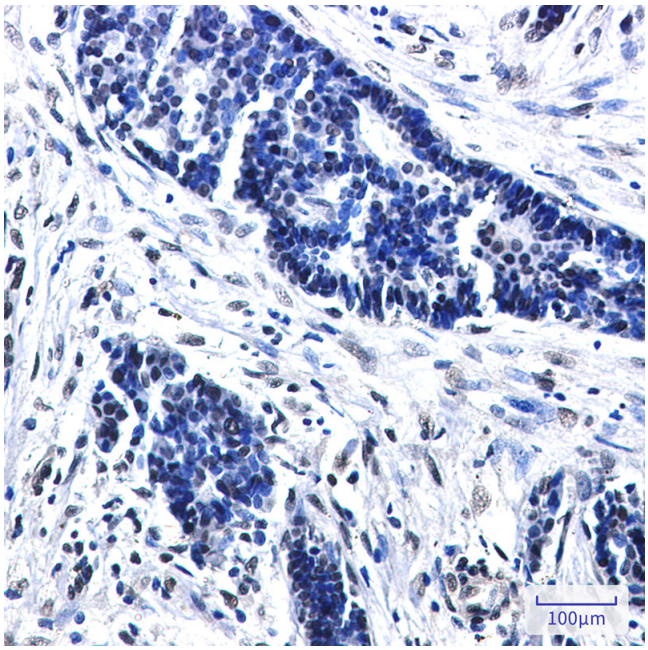

Immunohistochemistry analysis of paraffin-embedded Human breast cancer using CTBP2 antibody. High-pressure and temperature Sodium Citrate pH 6.0 was used for antigen retrieval.

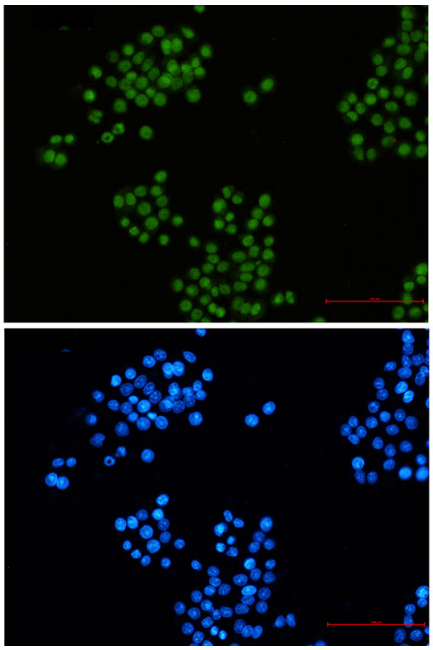

Immunocytochemistry analysis of CTBP2 (green) in hela using CTBP2 antibody,and DAPI(blue).