9051 Mira Mesa Blvd, #910094
San Diego, CA 92191
Tel: 760-390-3989

# R Cadherin Rabbit mAb

ABZ2368

## Product Overview

| | |
|---|---|
| **Name** | R Cadherin Rabbit mAb |
| **Accession(Primary)** | P55283 |
| **Host Species** | Rabbit |
| **Clonality** | Monoclonal |
| **Isotype** | IgG |
| **Species Reactivity** | Human, Mouse, Rat |
| **Calculated MW** | Calculated MW: 100 kDa; Observed MW: 130 kDa |
| **Recommended Dilution** | WB-1:2000-1:5000 |

## Target information (P55283)

| | |
|---|---|
| **Gene Name** | CDH4 |
| **About Gene Symbol** | |

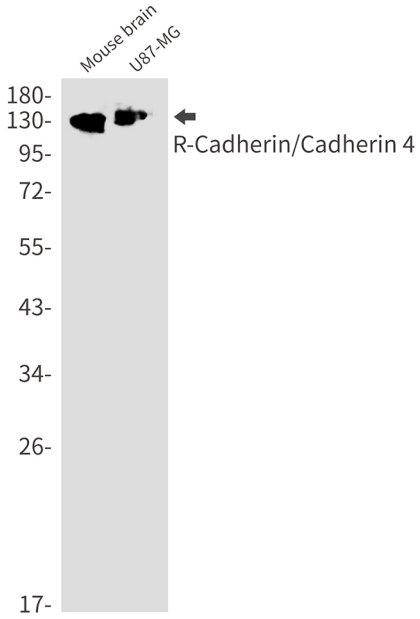


Western blot analysis of RCadherin/Cadherin 4 in mouse brain, U87-MG lysates using R Cadherin antibody.

9051 Mira Mesa Blvd, #910094
San Diego, CA 92191
Tel: 760-390-3989

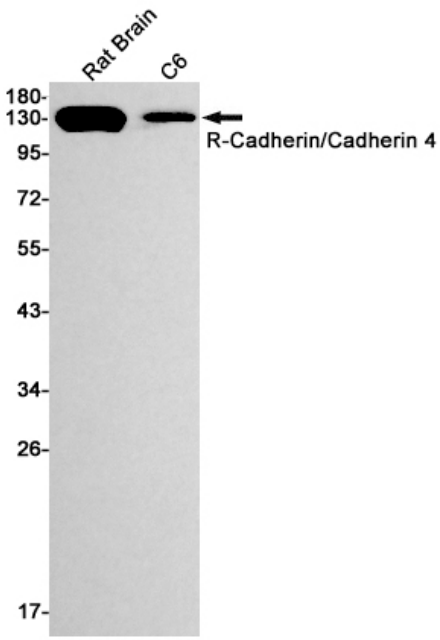


Western blot analysis of RCadherin/Cadherin 4 in rat Brain, C6 lysates using RCadherin/Cadherin 4 antibody.