9051 Mira Mesa Blvd, #910094
San Diego, CA 92191
Tel: 760-390-3989

RhoGDI Rabbit mAb

ABZ2397

Product Overview

Name	RhoGDI Rabbit mAb
Accession(Primary)	P52565
Host Species	Rabbit
Clonality	Monoclonal
Isotype	IgG
Species Reactivity	Human, Mouse, Rat
Calculated MW	Calculated MW: 23 kDa; Observed MW: 26 kDa
Recommended Dilution	WB-1:1000-1:5000; ICC/IF-1:50-1:100

Target information (P52565)

Gene Name	ARHGDIA
About Gene Symbol	ARHGDIA (Rho GDP Dissociation Inhibitor Alpha) is a protein kinase and signaling regulator involved in cell signaling and proliferation. It is an important research target in cancer, cell signaling, and therapeutic target research and is widely studied to elucidate cellular mechanisms and identify therapeutic targets.

9051 Mira Mesa Blvd, #910094
San Diego, CA 92191
Tel: 760-390-3989

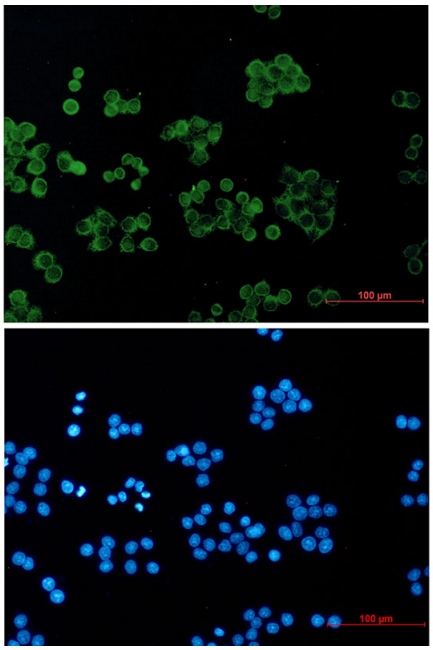

Immunocytochemistry analysis of RhoGDI (green) in Hela using RhoGDI antibody,and DAPI(blue).

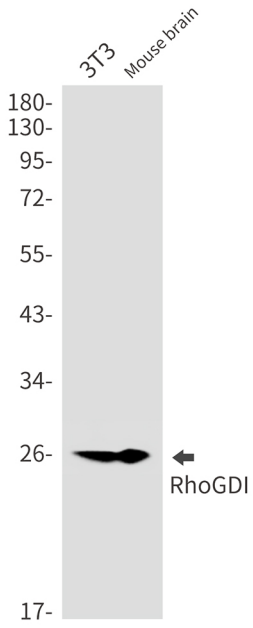

Western blot analysis of RhoGDI in 3T3, mouse brain lysates using RhoGDI antibody.

9051 Mira Mesa Blvd, #910094
San Diego, CA 92191
Tel: 760-390-3989

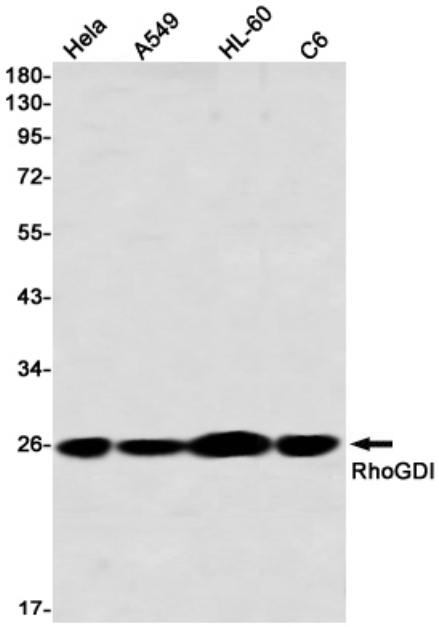

Western blot analysis of RhoGDI in Hela, A549, HL-60, C6 lysates using RhoGDI antibody