9051 Mira Mesa Blvd, #910094
San Diego, CA 92191
Tel: 760-390-3989

RSK2 Rabbit mAb

ABZ2404

Product Overview

Name	RSK2 Rabbit mAb
Accession(Primary)	P51812
Host Species	Rabbit
Clonality	Monoclonal
Isotype	IgG
Species Reactivity	Human, Mouse, Rat
Calculated MW	Calculated MW: 84 kDa; Observed MW: 84 kDa
Recommended Dilution	WB-1:1000-1:2000; IHC:1:20; FC-1:20; IP-1:20

Target information (P51812)

Gene Name RPS6KA3

About Gene Symbol

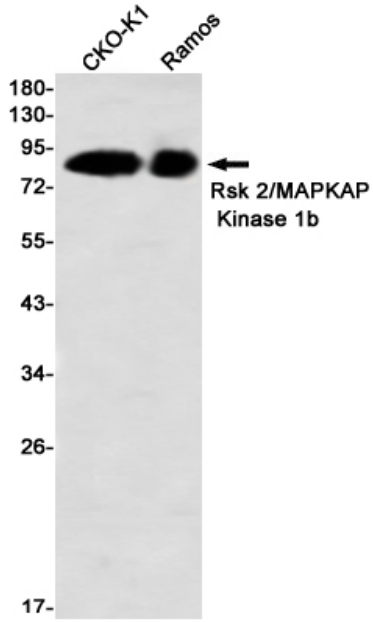

Western blot analysis of Rsk 2/MAPKAP Kinase 1b in CHO-K1, Ramos lysates using RSK2 antibody.

9051 Mira Mesa Blvd, #910094
San Diego, CA 92191
Tel: 760-390-3989

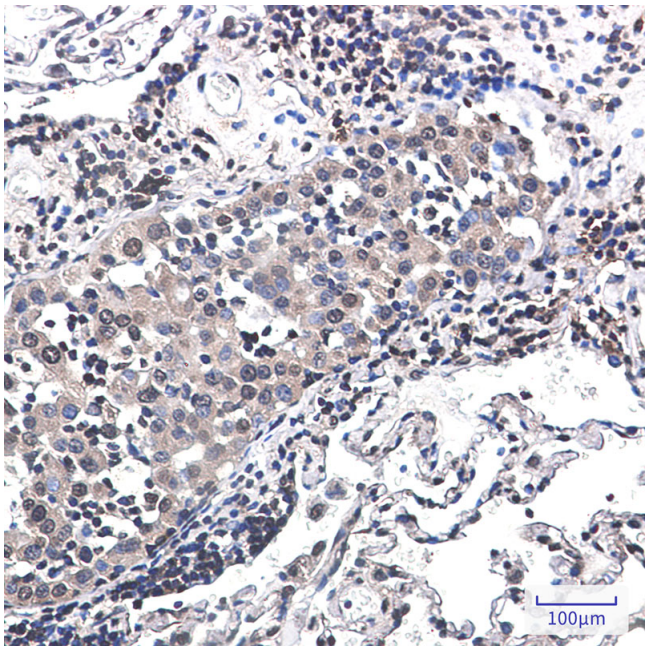

Immunohistochemistry analysis of paraffin-embedded Human lung cancer using Rsk 2/MAPKAP Kinase 1b antibody.High-pressure and temperature Sodium Citrate pH 6.0 was used for antigen retrieval.