9051 Mira Mesa Blvd, #910094
San Diego, CA 92191
Tel: 760-390-3989

USP11 Rabbit mAb

ABZ2405

Product Overview

Name	USP11 Rabbit mAb
Accession(Primary)	P51784
Host Species	Rabbit
Clonality	Monoclonal
Isotype	IgG
Species Reactivity	Human, Mouse, Rat
Calculated MW	Calculated MW: 110 kDa; Observed MW: 110 kDa
Recommended Dilution	WB-1:1000-1:5000; FC-1:200-1:1000; IP-1:10-1:100

Target information (P51784)

Gene Name	USP11
About Gene Symbol	USP11 (Ubiquitin Specific Peptidase 11) is a deubiquitinase involved in ubiquitin-proteasome pathway. It is an important research target in metabolic disease, cancer metabolism, and drug discovery and is widely studied to elucidate cellular mechanisms and

9051 Mira Mesa Blvd, #910094
San Diego, CA 92191
Tel: 760-390-3989

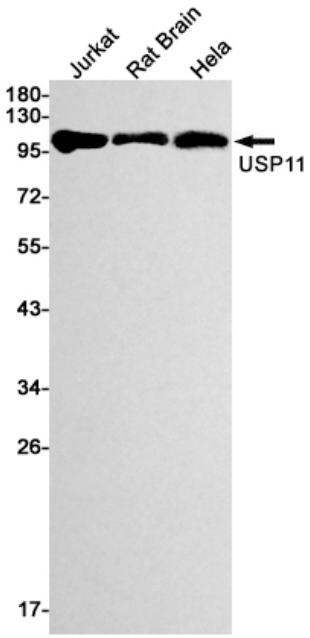

Western blot analysis of USP11 in Jurkat, rat Brain, Hela lysates using USP11 antibody.