9051 Mira Mesa Blvd, #910094
San Diego, CA 92191
Tel: 760-390-3989

STAT5b Rabbit mAb

ABZ2406

Product Overview

Name	STAT5b Rabbit mAb
Accession(Primary)	P51692
Host Species	Rabbit
Clonality	Monoclonal
Isotype	IgG
Species Reactivity	Human, Mouse, Rat
Calculated MW	Calculated MW: 90 kDa; Observed MW: 90 kDa
Recommended Dilution	WB-1:1000-1:5000; IHC-P-1:200-1:500; ICC/IF-1:50-1:100; FC-1:20-1:50; IP-1:20-1:50

Target information (P51692)

Gene Name	STAT5B
About Gene Symbol	STAT5B (Signal Transducer And Activator Of Transcription 5B) is a protein kinase and signaling regulator involved in cell signaling and proliferation. It is an important research target in cancer, cell signaling, and therapeutic target research and is widely studied to elucidate cellular mechanisms and identify therapeutic targets.

9051 Mira Mesa Blvd, #910094
San Diego, CA 92191
Tel: 760-390-3989

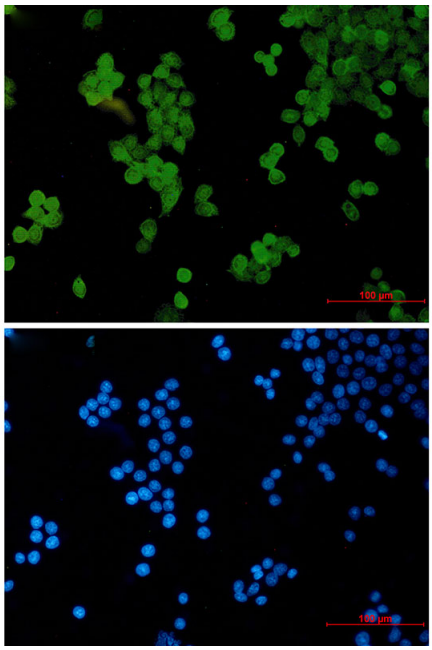

Immunocytochemistry analysis of STAT5b (green) in Hela using STAT5b antibody,and DAPI(blue).

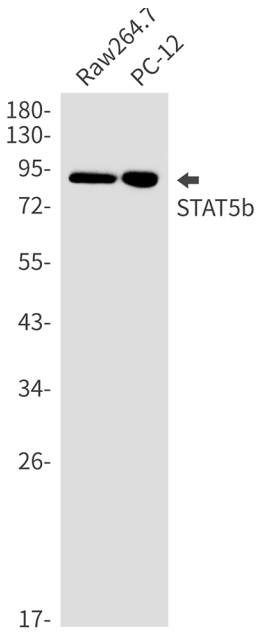

Western blot analysis of STAT5b in Raw264.7, PC-12 lysates using STAT5b antibody.

9051 Mira Mesa Blvd, #910094
San Diego, CA 92191
Tel: 760-390-3989

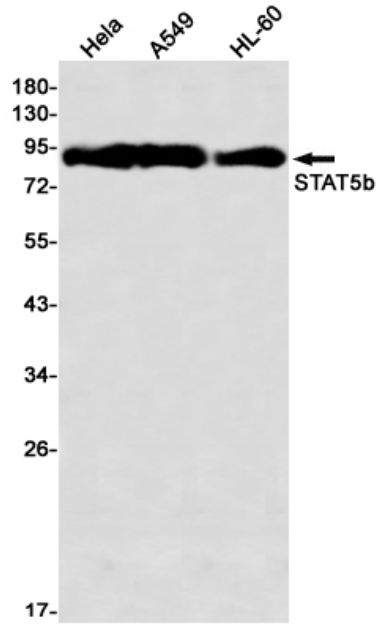

Western blot analysis of STAT5b in Hela, A549, HL-60 lysates using STAT5b antibody

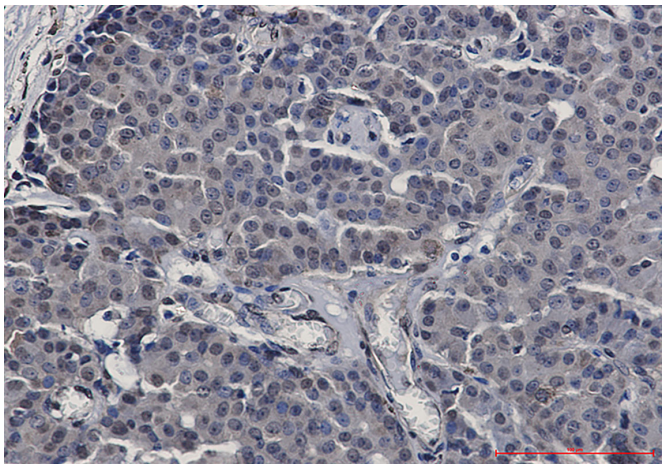

Immunohistochemistry analysis of paraffin-embedded Human breast cancer using STAT5b antibody.High-pressure and temperature Sodium Citrate pH 6.0 was used for antigen retrieval.