9051 Mira Mesa Blvd, #910094
San Diego, CA 92191
Tel: 760-390-3989

Rab7 Rabbit mAb

ABZ2415

Product Overview

Name	Rab7 Rabbit mAb
Accession(Primary)	P51149
Host Species	Rabbit
Clonality	Monoclonal
Isotype	IgG
Species Reactivity	Human, Mouse, Rat
Calculated MW	Calculated MW: 23 kDa; Observed MW: 23 kDa
Recommended Dilution	WB-1:1000-1:10000; IHC-1:50-1:5000; ICC/IF-1:100-1:500; FC-1:10-1:100

Target information (P51149)

Gene Name	RAB7A
About Gene Symbol	RAB7A (RAB7A, Member RAS Oncogene Family) is a small GTPase involved in cell signaling and proliferation. It is an important research target in cancer research and is widely studied to elucidate cellular mechanisms and identify therapeutic targets.

9051 Mira Mesa Blvd, #910094
San Diego, CA 92191
Tel: 760-390-3989

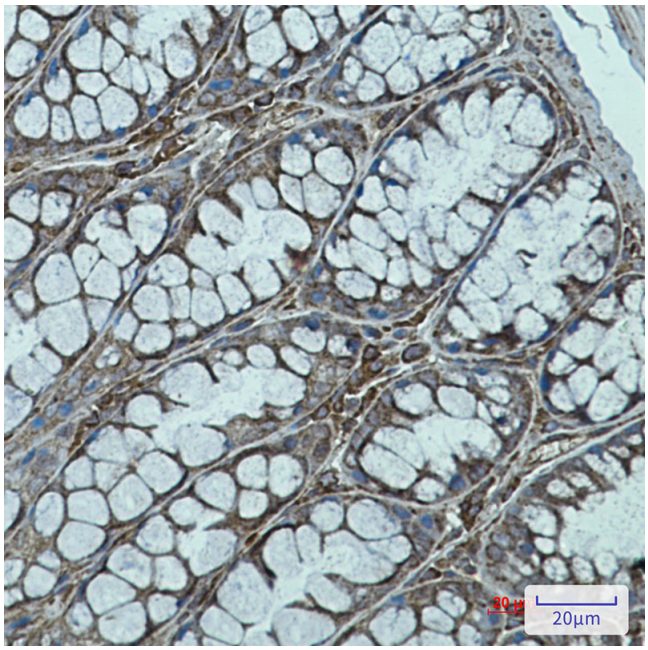

Immunohistochemistry analysis of paraffin-embedded mouse colon using Rab7 antibody.High-pressure and temperature Sodium Citrate pH 6.0 was used for antigen retrieval.

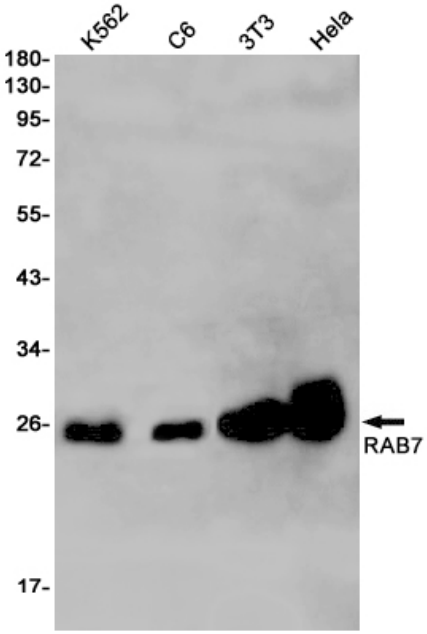

Western blot analysis of RAB7 in K562, C6, 3T3, Hela lysates using RAB7 antibody.

9051 Mira Mesa Blvd, #910094
San Diego, CA 92191
Tel: 760-390-3989

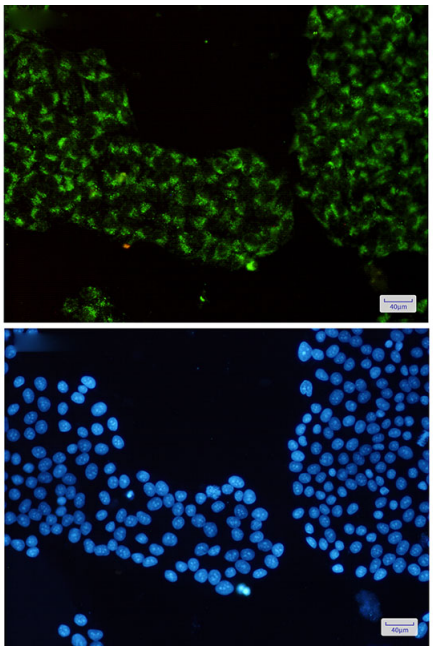

Immunocytochemistry analysis of RAB7(green) in Hela cells using RAB7 antibody,and DAPI(blue)