9051 Mira Mesa Blvd, #910094
San Diego, CA 92191
Tel: 760-390-3989

GSK3 beta Rabbit mAb

ABZ2430

Product Overview

Name	GSK3 beta Rabbit mAb
Accession(Primary)	P49841
Host Species	Rabbit
Clonality	Monoclonal
Isotype	IgG
Species Reactivity	Human, Mouse
Calculated MW	Calculated MW: 47 kDa; Observed MW: 47 kDa
Recommended Dilution	WB-1:1000-1:10000; IHC-1:50-1:200; ICC/IF-1:50-1:100; FC-1:50-1:100

Target information (P49841)

Gene Name	GSK3B
About Gene Symbol	GSK3B (Glycogen Synthase Kinase 3 Beta) is a serine/threonine protein kinase involved in cell signaling and proliferation. It is an important research target in cancer, cell signaling, and therapeutic target research and is widely studied to elucidate cellular mechanisms and identify therapeutic targets.

9051 Mira Mesa Blvd, #910094
San Diego, CA 92191
Tel: 760-390-3989

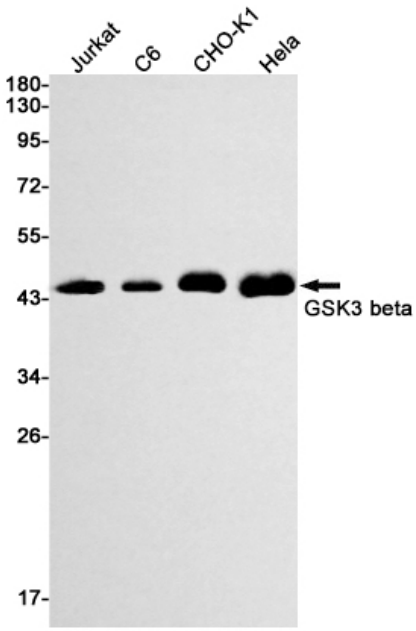

Western blot analysis of GSK3 beta in Jurkat, C6, CHO-K1, Hela lysates using GSK3 beta antibody.

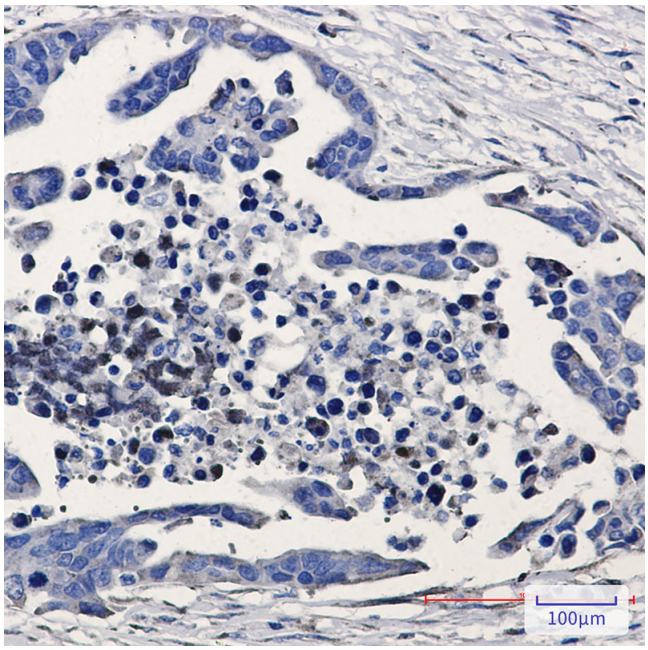

Immunohistochemistry analysis of paraffin-embedded Human Cholangiocarcinoma using GSK3 beta antibody.High-pressure and temperature Sodium Citrate pH 6.0 was used for antigen retrieval.