9051 Mira Mesa Blvd, #910094
San Diego, CA 92191
Tel: 760-390-3989

GSK3 alpha Rabbit mAb

ABZ2431

Product Overview

Name	GSK3 alpha Rabbit mAb
Accession(Primary)	P49840
Host Species	Rabbit
Clonality	Monoclonal
Isotype	IgG
Species Reactivity	Human, Mouse, Rat
Calculated MW	Calculated MW: 51 kDa; Observed MW: 51 kDa
Recommended Dilution	WB-1:1000-1:5000; IHC-P-1:20-1:50; ICC/IF-1:100-1:200

Target information (P49840)

Gene Name	GSK3A
About Gene Symbol	GSK3A (Glycogen Synthase Kinase 3 Alpha) is a serine/threonine protein kinase involved in cell signaling and proliferation. It is an important research target in cancer, cell signaling, and therapeutic target research and is widely studied to elucidate cellular mechanisms and identify therapeutic targets.

9051 Mira Mesa Blvd, #910094
San Diego, CA 92191
Tel: 760-390-3989

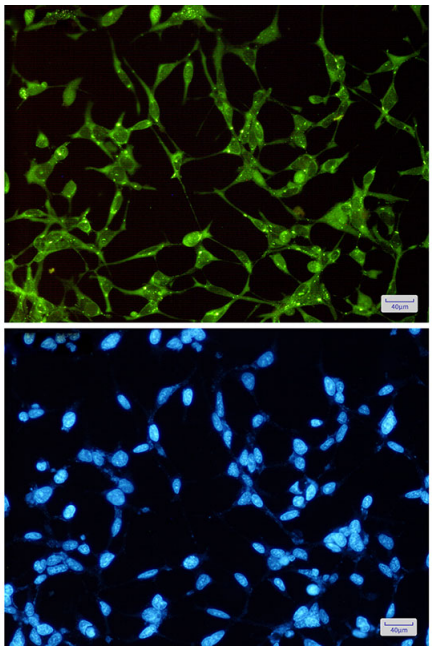

Immunocytochemistry analysis of GSK3 alpha (green) in 293t using GSK3 alpha antibody,and DAPI(blue).

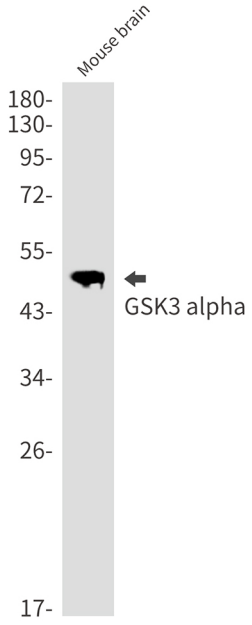

Western blot analysis of GSK3 alpha in mouse brain lysates using GSK3 alpha antibody.

9051 Mira Mesa Blvd, #910094
San Diego, CA 92191
Tel: 760-390-3989

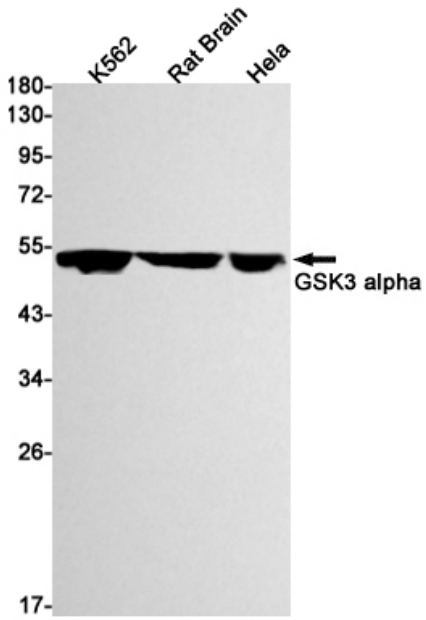

Western blot analysis of GSK3 alpha in K562, rat Brain, Hela lysates using GSK3 alpha antibody