9051 Mira Mesa Blvd, #910094
San Diego, CA 92191
Tel: 760-390-3989

Tuberin Rabbit mAb

ABZ2432

Product Overview

Name	Tuberin Rabbit mAb
Accession(Primary)	P49815
Host Species	Rabbit
Clonality	Monoclonal
Isotype	IgG
Species Reactivity	Human
Calculated MW	Calculated MW: 201 kDa; Observed MW: 201 kDa
Recommended Dilution	WB-1:1000-1:5000; IHC:1:20; ICC/IF-1:20; FC-1:200-1:1000; IP-1:20

Target information (P49815)

Gene Name	TSC2
About Gene Symbol	TSC2 (Tuberin) is a protein phosphatase involved in cellular metabolism. It is an important research target in metabolic disease, cancer metabolism, and drug discovery and is widely studied to elucidate cellular mechanisms and identify therapeutic targets.

9051 Mira Mesa Blvd, #910094
San Diego, CA 92191
Tel: 760-390-3989

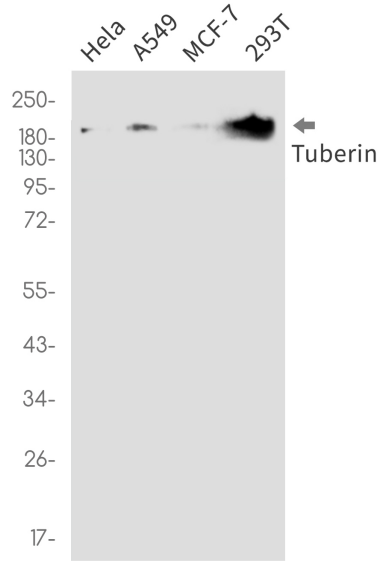

Western blot analysis of Tuberin in Hela, A549, MCF-7, 293T lysates using Tuberin antibody.

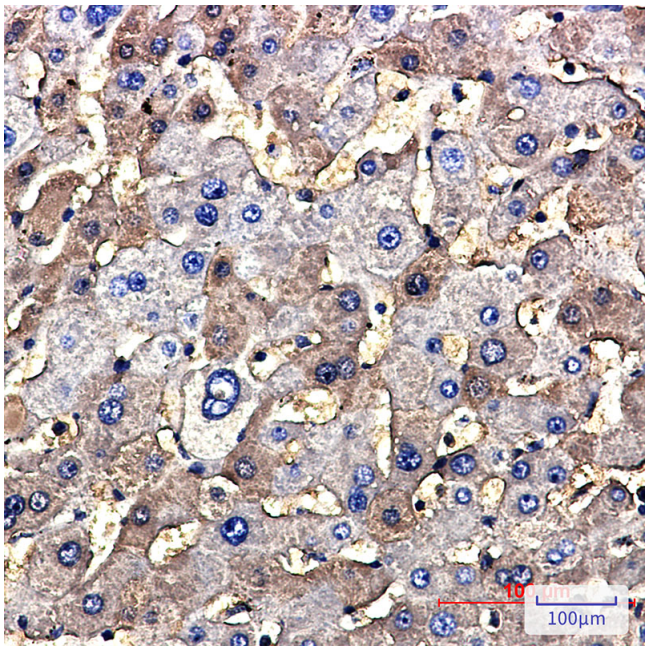

Immunohistochemistry analysis of paraffin-embedded Human hepatic carcinoma using Tuberin antibody.High-pressure and temperature Sodium Citrate pH 6.0 was used for antigen retrieval.