9051 Mira Mesa Blvd, #910094
San Diego, CA 92191
Tel: 760-390-3989

VPS41 Rabbit mAb

ABZ2436

Product Overview

Name	VPS41 Rabbit mAb
Accession(Primary)	P49754
Host Species	Rabbit
Clonality	Monoclonal
Isotype	IgG
Species Reactivity	Human, Mouse, Rat
Calculated MW	Calculated MW: 99 kDa; Observed MW: 99 kDa
Recommended Dilution	WB-1:500-1:1000

Target information (P49754)

Gene Name	VPS41
About Gene Symbol	VPS41 (VPS41 Subunit Of HOPS Complex) is a protein kinase and signaling regulator involved in cell signaling and proliferation. It is an important research target in cancer, cell signaling, and therapeutic target research and is widely studied to elucidate cellular mechanisms and identify therapeutic targets.

9051 Mira Mesa Blvd, #910094
San Diego, CA 92191
Tel: 760-390-3989

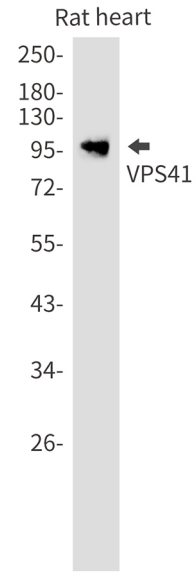

Western blot analysis of VPS41 in rat heart lysates using VPS41 antibody.

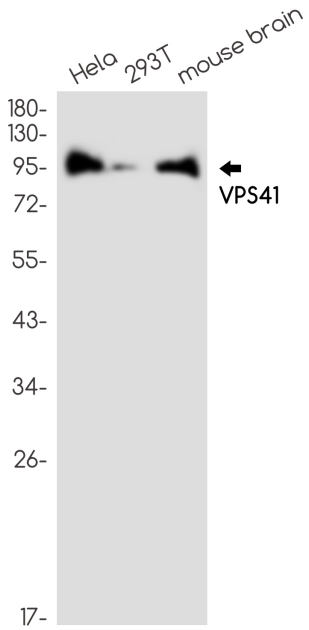

Western blot analysis of VPS41 in Hela, 293T, mouse brain lysates using VPS41 antibody.