9051 Mira Mesa Blvd, #910094
San Diego, CA 92191
Tel: 760-390-3989

# FNTB Rabbit mAb

ABZ2444

## Product Overview

| | |
|---|---|
| **Name** | FNTB Rabbit mAb |
| **Accession(Primary)** | P49356 |
| **Host Species** | Rabbit |
| **Clonality** | Monoclonal |
| **Isotype** | IgG |
| **Species Reactivity** | Human |
| **Calculated MW** | Calculated MW: 49 kDa; Observed MW: 49 kDa |
| **Recommended Dilution** | WB-1:2000-1:5000; IHC-P-1:100-1:200 |

## Target information (P49356)

| | |
|---|---|
| **Gene Name** | FNTB |
| **About Gene Symbol** | |

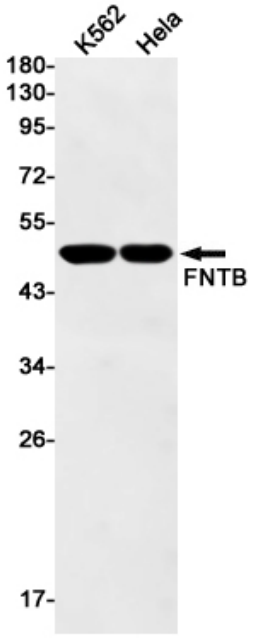


Western blot analysis of FNTB in K562, Hela lysates using FNTB antibody.

9051 Mira Mesa Blvd, #910094
San Diego, CA 92191
Tel: 760-390-3989