9051 Mira Mesa Blvd, #910094
San Diego, CA 92191
Tel: 760-390-3989

IDH2 Rabbit mAb

ABZ2452

Product Overview

Name	IDH2 Rabbit mAb
Accession(Primary)	P48735
Host Species	Rabbit
Clonality	Monoclonal
Isotype	IgG
Species Reactivity	Human, Mouse, Rat
Calculated MW	Calculated MW: 51 kDa; Observed MW: 43 kDa
Recommended Dilution	WB-1:1000-1:5000; IHC-P-1:200-1:500; FC-1:50-1:1000

Target information (P48735)

Gene Name	IDH2
About Gene Symbol	

9051 Mira Mesa Blvd, #910094
San Diego, CA 92191
Tel: 760-390-3989

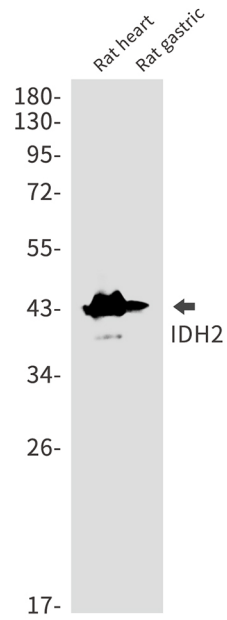

Western blot analysis of IDH2 in rat heart, rat gastric lysates using IDH2 antibody.

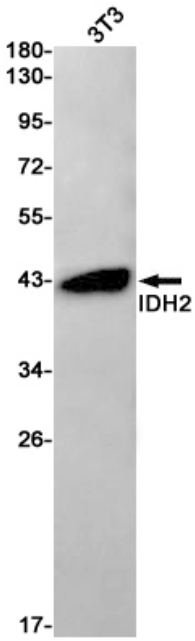

Western blot analysis of IDH2 in 3T3 lysates using IDH2 antibody.

9051 Mira Mesa Blvd, #910094
San Diego, CA 92191
Tel: 760-390-3989

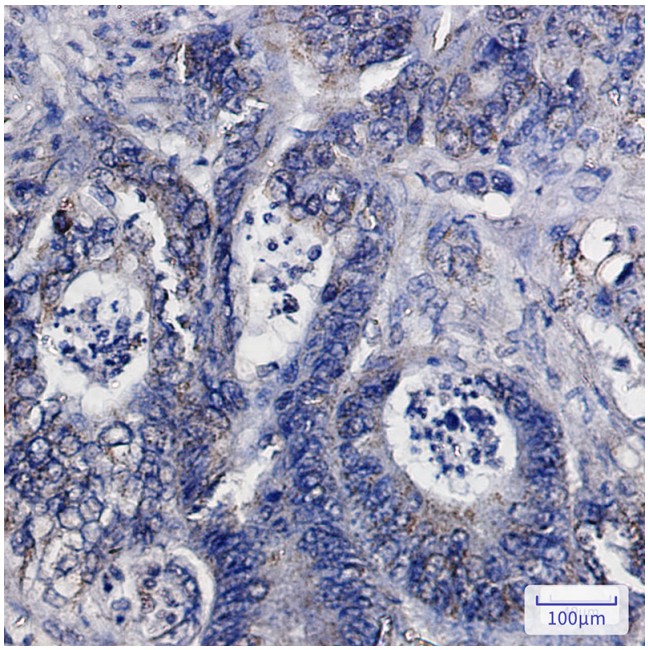

Immunohistochemistry analysis of paraffin-embedded Human colon cancer using IDH2 antibody. High-pressure and temperature Sodium Citrate pH 6.0 was used for antigen retrieval.