9051 Mira Mesa Blvd, #910094
San Diego, CA 92191
Tel: 760-390-3989

SOX9 Rabbit mAb

ABZ2457

Product Overview

Name	SOX9 Rabbit mAb
Accession(Primary)	P48436
Host Species	Rabbit
Clonality	Monoclonal
Isotype	IgG
Species Reactivity	Human, Mouse, Rat
Calculated MW	Calculated MW: 56 kDa; Observed MW: 70 kDa
Recommended Dilution	WB-1:1000-1:5000; IHC:1:200-1:1000; ICC/IF-1:200-1:1000; FC-1:50-1:100

Target information (P48436)

Gene Name	SOX9
About Gene Symbol	SOX9 (SRY-Box Transcription Factor 9) is a transcription factor involved in gene transcription and regulation. It is an important research target in gene regulation, development, and cancer research and is widely studied to elucidate cellular mechanisms and identify therapeutic targets.

9051 Mira Mesa Blvd, #910094
San Diego, CA 92191
Tel: 760-390-3989

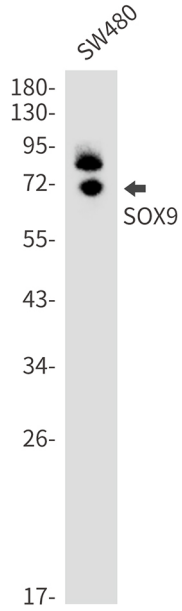

Western blot analysis of SOX9 in SW480 lysates using SOX9 antibody.

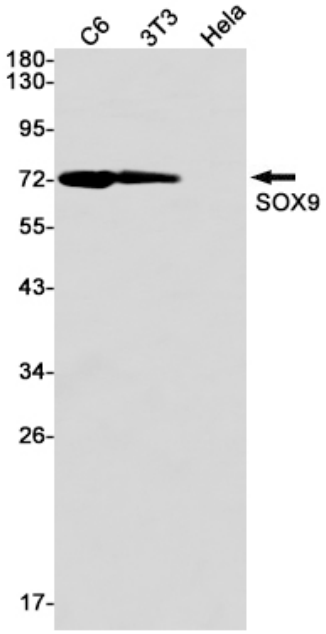

Western blot analysis of SOX9 in C6, 3T3, Hela lysates using SOX9 antibody.