9051 Mira Mesa Blvd, #910094
San Diego, CA 92191
Tel: 760-390-3989

CD134/OX40L Recepter Rabbit mAb

ABZ2462

Product Overview

Name	CD134/OX40L Recepter Rabbit mAb
Accession(Primary)	P47741
Host Species	Rabbit
Clonality	Monoclonal
Isotype	IgG
Species Reactivity	Mouse, Rat
Calculated MW	Calculated MW: 30 kDa; Observed MW: 45 kDa
Recommended Dilution	WB-1:500-1:1000; IHC-1:200-1:1000; FC-1:200-1:500; IP-1:20-1:50

Target information (P47741)

Gene Name	Tnfrsf4
About Gene Symbol	

9051 Mira Mesa Blvd, #910094
San Diego, CA 92191
Tel: 760-390-3989

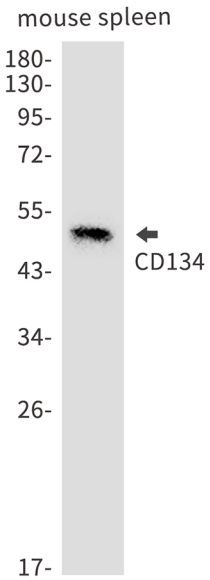

Western blot analysis of CD134 in mouse spleen lysates using CD134/OX40L Recepter antibody.