9051 Mira Mesa Blvd, #910094
San Diego, CA 92191
Tel: 760-390-3989

YAP1 Rabbit mAb

ABZ2465

Product Overview

Name	YAP1 Rabbit mAb
Accession(Primary)	P46937
Host Species	Rabbit
Clonality	Monoclonal
Isotype	IgG
Species Reactivity	Human, Mouse
Calculated MW	Calculated MW: 54 kDa; Observed MW: 70-75 kDa
Recommended Dilution	WB-1:500-1:1000; IHC-P-1:200-1:2000; ICC/IF-1:200-1:500

Target information (P46937)

Gene Name	YAP1
About Gene Symbol	YAP1 (Yes1 Associated Transcriptional Regulator) is a transcriptional coactivator involved in gene transcription and regulation. It is an important research target in gene regulation, development, and cancer research and is widely studied to elucidate cellular mechanisms and identify therapeutic targets.

9051 Mira Mesa Blvd, #910094
San Diego, CA 92191
Tel: 760-390-3989

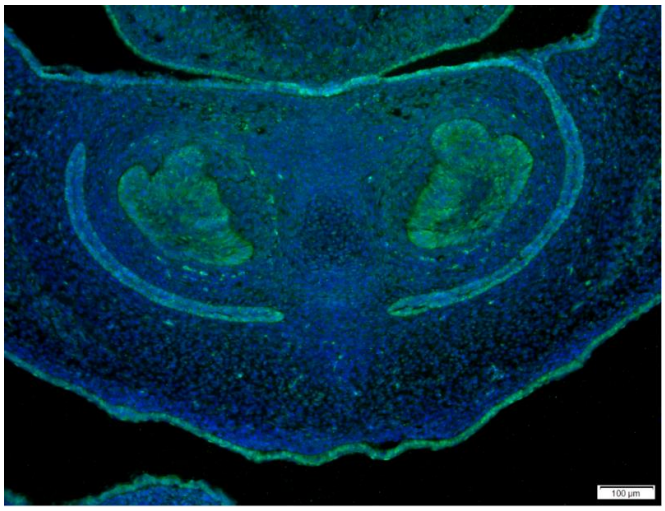

Immunofluorescence analysis of YAP1 in mouse embryo using YAP1 antibody.

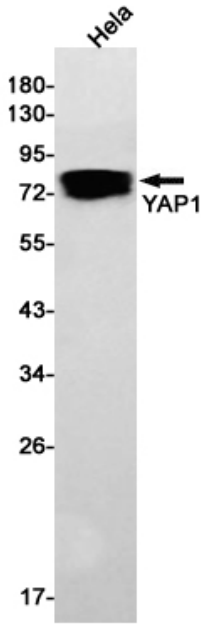

Western blot analysis of YAP1 in Hela lysates using YAP1 antibody.