9051 Mira Mesa Blvd, #910094
San Diego, CA 92191
Tel: 760-390-3989

# YAP1 Rabbit mAb

ABZ2466

## Product Overview

| | |
|---|---|
| **Name** | YAP1 Rabbit mAb |
| **Accession(Primary)** | P46937 |
| **Host Species** | Rabbit |
| **Clonality** | Monoclonal |
| **Isotype** | IgG |
| **Species Reactivity** | Human |
| **Calculated MW** | Calculated MW: 54 kDa; Observed MW: 65 kDa |
| **Recommended Dilution** | WB-1:1000-1:5000; IHC-P-1:20-1:50; ICC/IF-1:100-1:500; FC-1:20; IP-1:20 |

## Target information (P46937)

| | |
|---|---|
| **Gene Name** | YAP1 |
| **About Gene Symbol** | YAP1 (Yes1 Associated Transcriptional Regulator) is a transcriptional coactivator involved in gene transcription and regulation. It is an important research target in gene regulation, development, and cancer research and is widely studied to elucidate cellular mechanisms and identify therapeutic targets. |

9051 Mira Mesa Blvd, #910094
San Diego, CA 92191
Tel: 760-390-3989

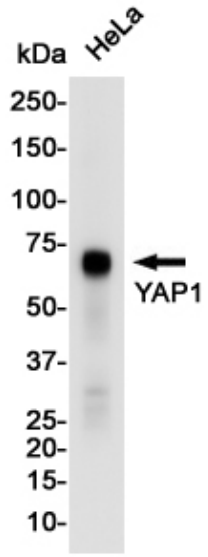


Western blot analysis of YAP1 in Hela lysates using YAP1 antibody.

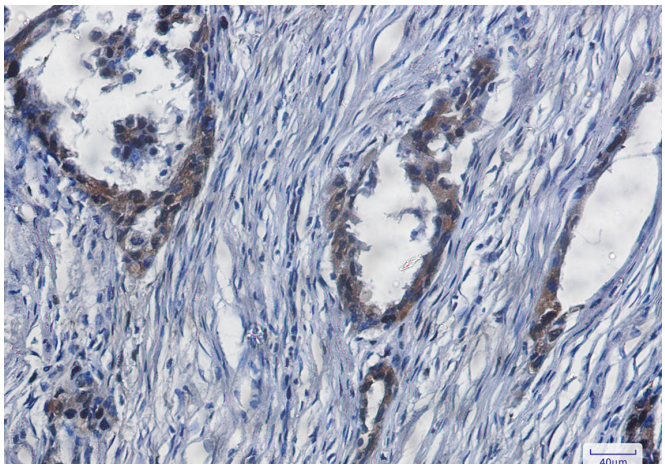

Immunohistochemistry analysis of paraffin-embedded Human lung cancer using YAP1 antibody.High-pressure and temperature Sodium Citrate pH 6.0 was used for antigen retrieval.