9051 Mira Mesa Blvd, #910094
San Diego, CA 92191
Tel: 760-390-3989

CDKN2A/p16INK4a Rabbit mAb

ABZ2491

Product Overview

Name	CDKN2A/p16INK4a Rabbit mAb
Accession(Primary)	P42771
Host Species	Rabbit
Clonality	Monoclonal
Isotype	IgG
Species Reactivity	Human, Mouse
Calculated MW	Calculated MW: 17 kDa; Observed MW: 17 kDa
Recommended Dilution	WB-1:500-1:1000; ICC/IF-1:20-1:100; FC-1:20

Target information (P42771)

Gene Name	CDKN2A
About Gene Symbol	CDKN2A (Cyclin Dependent Kinase Inhibitor 2A) is a tumor suppressor protein involved in cell cycle regulation. It is an important research target in cancer research and is widely studied to elucidate cellular mechanisms and identify therapeutic targets.

9051 Mira Mesa Blvd, #910094
San Diego, CA 92191
Tel: 760-390-3989

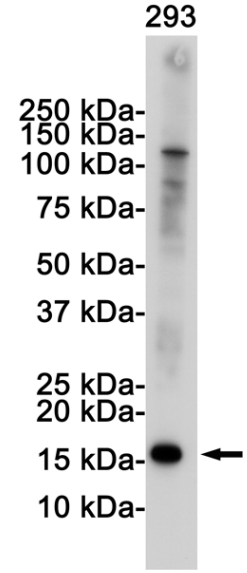

Western blot analysis of CDKN2A/p16INK4a in 293 lysates using CDKN2A antibody.

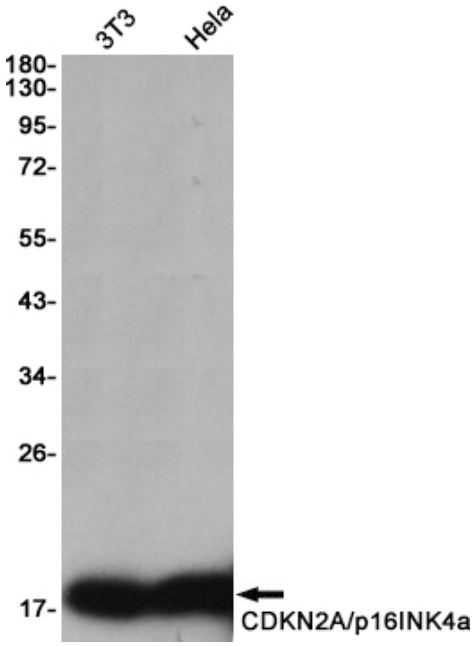

Western blot analysis of CDKN2Ap16INK4a in 3T3, Hela lysates using CDKN2A/p16INK4a antibody.

9051 Mira Mesa Blvd, #910094
San Diego, CA 92191
Tel: 760-390-3989

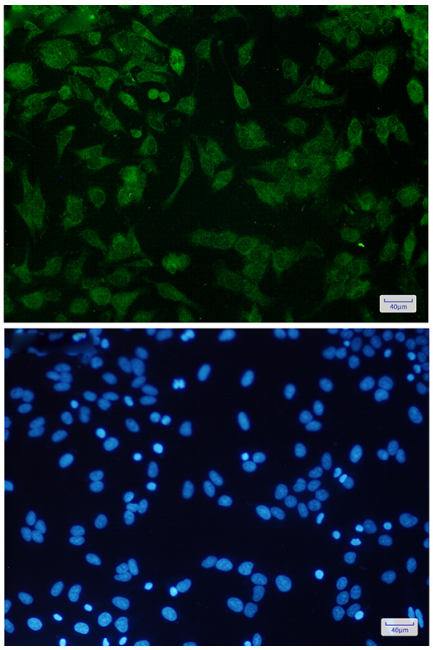

Immunocytochemistry analysis of CDKN2A/p16INK4a(green) in Hela using CDKN2A/p16INK4a antibody,and DAPI(blue)