9051 Mira Mesa Blvd, #910094
San Diego, CA 92191
Tel: 760-390-3989

Wnt5a Rabbit mAb

ABZ2511

Product Overview

Name	Wnt5a Rabbit mAb
Accession(Primary)	P41221
Host Species	Rabbit
Clonality	Monoclonal
Isotype	IgG
Species Reactivity	Human
Calculated MW	Calculated MW: 42 kDa; Observed MW: 45 kDa
Recommended Dilution	WB-1:500-1:1000; ICC/IF-1:50-1:100; FC-1:20

Target information (P41221)

Gene Name	WNT5A
About Gene Symbol	WNT5A (Wnt Family Member 5A) is a protein kinase and signaling regulator involved in Wnt/β-catenin signaling. It is an important research target in cancer, cell signaling, and therapeutic target research and is widely studied to elucidate cellular mechanisms and identify therapeutic targets.

9051 Mira Mesa Blvd, #910094
San Diego, CA 92191
Tel: 760-390-3989

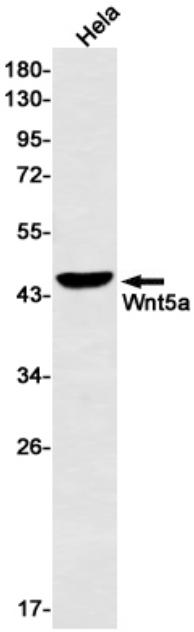

Western blot analysis of Wnt5a in Hela lysates using Wnt5a antibody.

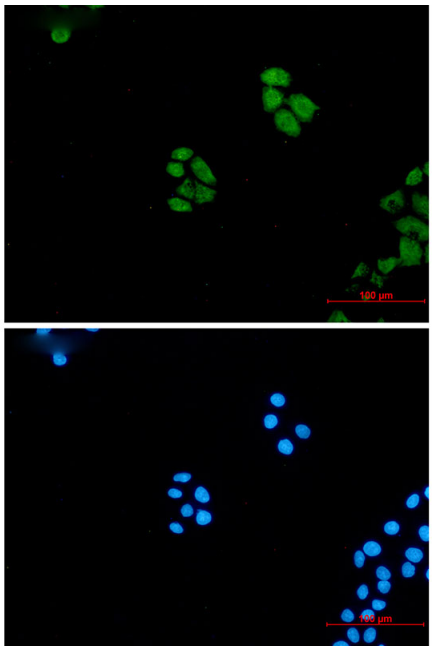

Immunocytochemistry analysis of Wnt5a (green) in hela using Wnt5a antibody,and DAPI(blue)