9051 Mira Mesa Blvd, #910094
San Diego, CA 92191
Tel: 760-390-3989

DEK Rabbit mAb

ABZ2535

Product Overview

Name	DEK Rabbit mAb
Accession(Primary)	P35659
Host Species	Rabbit
Clonality	Monoclonal
Isotype	IgG
Species Reactivity	Human
Calculated MW	Calculated MW: 43 kDa; Observed MW: 50 kDa
Recommended Dilution	WB-1:500-1:1000; IHC-P-1:200-1:500; ICC/IF-1:200-1:500; FC-1:200-1:500; IP-1:20-1:50

Target information (P35659)

Gene Name	DEK
About Gene Symbol	DEK (DEK Proto-Oncogene) is a proto-oncogene involved in gene transcription and regulation. It is an important research target in cancer research and is widely studied to elucidate cellular mechanisms and identify therapeutic targets.

9051 Mira Mesa Blvd, #910094
San Diego, CA 92191
Tel: 760-390-3989

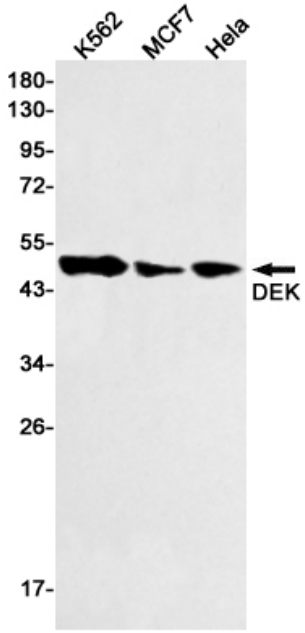

Western blot analysis of DEK in K562, MCF-7, Hela lysates using DEK antibody.

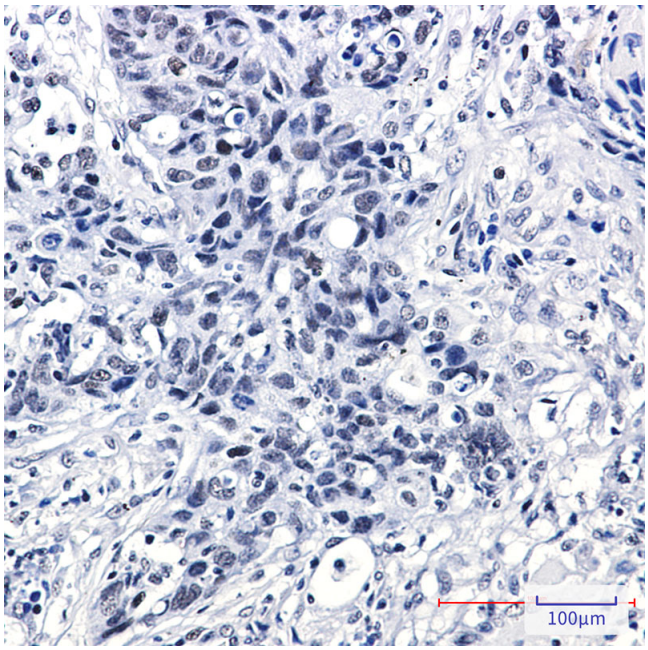

Immunohistochemistry analysis of paraffin-embedded Human lung cancer using DEK antibody.High-pressure and temperature Sodium Citrate pH 6.0 was used for antigen retrieval.